

FALL 2005

ROOSEVELT

REVIEW

A MAGAZINE FOR ALUMNI AND FRIENDS OF ROOSEVELT UNIVERSITY

ROOSEVELT'S WORLD CLASS

& VIOLINISTS
& VIOLINS page 4

MAKING A DIFFERENCE in the lives that follow

"My education at Roosevelt's Chicago Musical College (now The Music Conservatory of Chicago College of Performing Arts) provided the foundation for successes I've enjoyed both in life and in music. Because of my strong feelings for the mission of Roosevelt and in appreciation for the skills and musical inspiration I received, I wanted to remember the University."

**Humbert "Bert" J. Lucarelli
(BM '59)**



Humbert "Bert" J. Lucarelli has distinguished himself as one of America's foremost musicians. He has been hailed as America's leading oboe recitalist. Bert has performed extensively throughout the world with major symphony orchestras, and in 2002 he was the first American oboist to be invited to perform and teach at the Central Conservatory in Beijing, China. Bert is professor of oboe at the Hartt School at the University

of Hartford in West Hartford, Conn, and the founder and president of Oboe International, Inc., a non-profit foundation whose principal activity has been presenting the New York International Competition for solo oboists. Like many other Roosevelt University alumni, this internationally renowned oboe recitalist has made a commitment to his alma mater in his estate plans.

Fred Barney
Planned and Major Gifts
Office of Institutional Advancement
Roosevelt University
430 S. Michigan Avenue, Rm. 827
Chicago, IL 60605
Phone: (312) 341-6455
Fax: (312) 341-6490
Toll-free: 1-888-RU ALUMS
E-mail: fbarney@roosevelt.edu



Fireside Circle



FRONT COVER: The priceless ex-Leopold Auer Stradivarius, made in Italy in 1690, is played at concert halls all over the world by Chicago College of Performing Arts violin instructor and soloist Vadim Gluzman.

ROOSEVELT REVIEW EDITORIAL BOARD

J. Michael Durnil Vice President
for Governmental Affairs

Laura Janota Associate Director
of Public Relations

Tom Karow Senior Director
of Public Relations

Chuck Middleton President

Thomas Minar Vice President
for Institutional Advancement

Pamela Reid Executive Vice President
and Provost



Volume 10, Number 3

Tom Karow Editor

Laura Janota Associate Editor
Feature Writer

Lisa Encarnacion Assistant Editor

Carolyn Gratzke Brown, LaShaon Smith,
and Diane Vetrovec Writers

Beatrice Francis Alumni Notes Editor

Lisa George and
Patrick Lytle Art Directors

Carissa Gilbertson, Prakarn Nisarath,
and Amy Hajdas Designers

John McKeith, Lisa Encarnacion,
Sabrina N. Elms, Bruce Powell, and
Bob Coscarelli Photographers

Roosevelt Review is published three times a year by Roosevelt University,
430 S. Michigan Avenue, Chicago, IL 60605.
There is no subscription fee.

www.roosevelt.edu

FALL 2005

ROOSEVELT

REVIEW

A MAGAZINE FOR ALUMNI AND FRIENDS OF ROOSEVELT UNIVERSITY

FOCUS

VOLIN VIRTUOSOS TEACH & PERFORM	4
Violin faculty members discuss relationships with their students and their violins.	
Q&A WITH CHAIRMAN JAMES MITCHELL	8
ROAD TRIP WITH ANN BRIGHAM	10
ENTREPRENEURSHIP A WAY OF LIFE FOR SUMARIA MOHAN-NEILL.....	11
Business professor shares thoughts on being successful.	
FACULTY ESSAY/SIZE MATTERS... ..	14
Professor Stephen Ziliak raises tough questions about misuse of statistics by economists.	
INTERNSHIPS CONNECT STUDENTS WITH JOBS	16
Roosevelt students discuss the value of internships.	
SPORTS AND SOCIETY.....	18

UNIVERSITY NEWS

RU NEWS	22
TRENDS IN HIGHER EDUCATION DISCUSSED AT SYMPOSIUM	24
JANETT TRUBATCH.....	25
Continues social justice mission at RU.	
HANDS TOGETHER, HEART TO ART	26
NEW STUDENTS WELCOMED.....	27

SNAPSHOTS

RU PARTNERS WITH SOCIAL JUSTICE HIGH SCHOOL	20
The goal is to prepare students for college.	
RU WAS A FORTUNATE EXPERIENCE FOR HOWARD ROSENBERG	28

INSTITUTIONAL ADVANCEMENT

Dream Team	33
Rally for Roosevelt.....	29
Golfing for Scholarships.....	32
Presidential Gratitude	30

ALUMNI NEWS

Alumni Events.....	34
Where RU?.....	36
In Memoriam	38
Alumni Online	39

OTHER

Editor's Corner.....	2
President's Perspective	3
RU Board of Trustees	40
List of donors to Roosevelt University	41

Correction: In an article in the Summer 2005 *Roosevelt Review* about Raymond Smock, Claude Pepper was incorrectly referred to as Floyd. In addition, David McCullough was the narrator of a film about Congress, not Ken Burns. *Roosevelt Review* regrets the errors.



EDITOR's Corner

Dear Readers,

When Hurricane Katrina hit on Aug. 29, thousands of students attending Tulane, Dillard, Loyola and other outstanding universities in the New Orleans area instantly found themselves without a place to study for the fall semester. Many students had just unpacked their belongings when they were told to leave their residence halls and go home.

Roosevelt University used its homepage, the media and higher education websites to let affected students from the Chicago area know they were welcome to attend classes at the University until they were able to return to their home institutions. Twenty-eight students from seven Gulf Coast schools took advantage of the offer and are attending Roosevelt this semester, including three roommates from Dillard who plan to graduate in May. Many of the 28 students had already paid their tuition for the fall semester, so Roosevelt, continuing its long heritage of social justice, provided them with financial assistance.

The University also reached out to the nine Roosevelt students who are from the Gulf Coast area to see if they needed financial assistance, counseling or special support.

Our aid to the victims of Katrina did not stop there. Shortly after the semester began, Town Hall meetings were held at both the Chicago and Schaumburg Campuses to allow members of the Roosevelt community an opportunity to discuss ways they could help those left homeless by the disaster. Some of the ideas they are expected to enact during the next several months are a blood drive, fundraising campaigns, volunteering at Chicago human services agencies, helping out in the Gulf Coast area, and assisting Habitat for Humanity.

On another topic, just two years ago, *Roosevelt Review* was coming out only once a year. Now, in order to keep you abreast of all the news and activities going on at Roosevelt University, we are publishing three editions a year.

We've also added several new features I think you will enjoy. In each issue, a faculty member will write an essay about his or her area of expertise and, in the President's Perspective column, President Chuck Middleton will comment on an issue affecting higher education. The overall direction of the magazine will be guided by a new editorial board.

Another change you will notice in this issue is that we have included the names of all donors to the University during the past fiscal year. In previous years the names of people who contributed \$100 or more were included in the annual report, which has been discontinued. A report on the University's finances will be included in the next *Roosevelt Review*.

All of us who work on *Roosevelt Review* would enjoy hearing from you. Please don't hesitate to write commenting about a story you read or an idea you have for the University.

Sincerely,

Tom Karow, Editor

Letters to the EDITOR

I just received a copy of the Summer 2005 *Roosevelt Review* and was extremely disappointed with the endorsement, intended or not, contained within the feature article. I am referring to the alliance between the University and the Chicago Christian Industrial League.

I imagine the intention was not to focus on the "Christian" but, instead, on the purpose of the Industrial League vis-à-vis the University's City and Citizen Empowerment class; however, unintentional as it may be, one still can't divorce oneself from the fact that "Christian" is in the title and is, by its presence there, a very real part of the definition of the alliance. It is, at the least, a clumsy oversight that can point to an easily-misleading judgment by many, and, at its worst, it is an admission of a preference (implying process, too), and, as such, suggests that a choice could have been made between competing belief systems, i.e. Judaism, Islam, Buddhism, etc.

I can't believe that there are not many institutions dedicated to the same principles and mission as the Chicago Christian Industrial League in an area as vast as Chicago and its environs that are not affiliated with a very personal and specific religious agenda. Wouldn't it have been more prudent, less inflammatory, and more in keeping with the mission of the University to have sought out one of these institutions with which to make an alliance and still accomplish the same goal?

Respectfully,

Daniel R. Salotti
(BM '69) (MM '71)

*We welcome your Letters to the Editor.
Please send them to:*

Editor
Roosevelt Review
430 S. Michigan Avenue
Chicago, IL 60605

Letters may be shortened due to space considerations.



The Cost of College

By Chuck Middleton

It isn't an uncommon occurrence these days for parents and students to tell me how much they worry about the rising cost of going to college. While studies demonstrate that the American public vastly overestimates what college really costs, this is a case of perception being more important than reality, though reality itself is still not a pretty sight when the bill arrives for the current semester.

I think about this issue all the time. How do we at Roosevelt University balance our commitment to sustaining access for those who are among the least able to afford to come here, with our equally strong obligation to provide them with the highest quality education? Our graduates will depend on that quality both to be truly competitive in the modern economy and to live engaged and meaningful lives. But is that sufficient motivation if you graduate laden down with debt, and if the better paying job you get yields a salary dedicated largely just to pay off your college loans?

As I begin my 37th year as a faculty member and administrator I know only too well all the old bromides. "College is an investment in yourself." "If you think acquiring knowledge is expensive, consider the price of ignorance." "Being educated is a private good and therefore ought to be paid for by the person who benefits and his/her family." And so forth.

Based upon what you and other alumni have been telling me, however, I think that there may be another way to look at how we can successfully address this issue here at Roosevelt.

I am struck by a consistent theme in our conversations about how alumni paid for their Roosevelt experience. It's always been more expensive to come here than to go to the public institutions nearby. No news there. But it has also always been the case

that Roosevelt's higher cost was more than sufficiently balanced by the high quality coursework, and especially by the caring attitude and flexibility that have historically made it possible for busy working students to stay in school and graduate in a timely manner.

I cannot count the number of times that you have told me how at critical moments someone at the University came up with a few bucks for a scholarship, or worked out a flexible payment plan, or both, so that you could fund your degree. What isn't always known, especially when it's a case of more money that was "found," is how that decision was made possible by the generosity of those who studied here before or those who just believed in our mission.

Which brings me to one of my favorite aphorisms: to whom much is given, much is expected. Another way of putting it is that those of us, myself included, who have the privilege of being college graduates, can do much to give back to our alma mater by helping to assure that the current students who will carry on the traditions of our university can finish their degrees, too.

Roosevelt University is its people – past, present, and future. And while our roles as members of the Roosevelt community change over time, one constant remains. We are all in this together, and by doing our best to assure that we each have the maximum opportunity to succeed, we will also assure the long term vitality of this remarkable institution.

I thank you for your generous and growing financial support, and for your continuing interest in the University. I pledge that we will do our part to walk that fine line between keeping costs under control while enhancing academic quality and student success.

The Average Cost of a Four-Year Private Institution in 2004-05

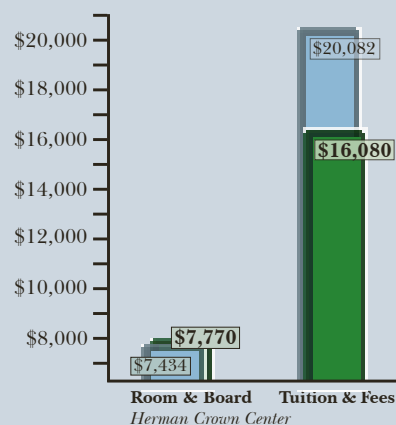

* Source: The College Board

Tuition and Fees

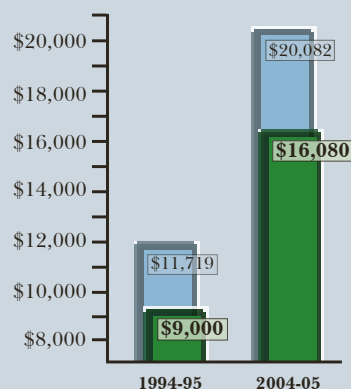

10 year change: Four-Year Private: \$8,363
Roosevelt: \$7,080

* Source: The College Board

Percentage of Undergraduates that Receive Financial Aid

(Award Year 1999-2000)

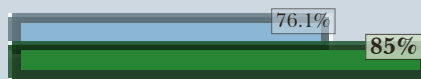

* Source: National Association of Student Financial Aid Administrators

Four-Year Private*
Roosevelt University



Violin masters Laura Park Chen and Robert Chen are sharing what they've learned with violin students at Roosevelt.

Violin Virtuosos

teach & perform

By Laura Janota

From a priceless Stradivarius to the concertmaster of the Chicago Symphony Orchestra, the violin program in Roosevelt University's Chicago College of Performing Arts offers nothing less than the extraordinary.

The program's 31 students, hailing from eight countries around the globe and nine states across the United States, don't get to practice on any of the violin faculty's priceless violins. And they're not guaranteed a position with an orchestra when they graduate.

Suffice it to say, though, that anything is possible for those who train under one or more members of the versatile violin faculty at CCPA.

"We have stars who play with orchestras, stars who play with chamber ensembles, up and coming soloists and those who have a range of experience," said CCPA Dean James Gandre.

The violin program and its faculty are, above all, comprehensive in scope.

"These are professionals who work and excel in all of the areas that a student might hope to have experience with in terms of a career," said Linda Berna, director of The Music Conservatory.

Probably the best-known faculty member in the program today is Shmuel Ashkenasi, one of the world's best chamber violinists,

a member of the famed Vermeer Quartet and a three-year instructor at CCPA.

"I have a lot of experience and I love to teach," said Ashkenasi, the Israeli-born violinist who has been playing, performing and recording all over the world for more than half a century.

"Rather than teach what I know, I try to teach what my students need." Ashkenasi tries to live by the old adage, "If it ain't broke don't fix it" in evaluating and helping to prepare his students for professional careers.

The violin program also has on staff one of the most impressive players in an orchestra today. He is Robert Chen, concertmaster for the CSO, and he believes in telling it like it is with the students he mentors.

"With the job I have, I have access to a lot of knowledge and things that students would not come across otherwise," said Chen, who has been CSO concertmaster since 1999. Chen is a five-year instructor at CCPA, and was a violin section player with the Philadelphia Orchestra before arriving in Chicago.

"I like to give my students a sense of what it's like out there – and the reality of the music world is that it's extremely competitive," said Chen, who recently prepared a CCPA

continued on page 6

PRICELESS VIOLINS WITH A VOICE

One of the most interesting parts about interviewing accomplished violinists who teach in The Music Conservatory at Chicago College of Performing Arts is to hear them talk about their prized instruments.

Indeed, the sound of their violins can be sweet, sour, bright, dark, booming or soft – a true enigma in the world of music.

While some faculty members play priceless violins, on loan to them from the Stradivari Society of Chicago, others prefer less flashy instruments that have a special signature sound.

Here's what a few faculty members had to say about their violins:



SHMUEL ASHKENASI

"Most of my career I played a priceless violin, but I fell in love with a less expensive one that I like better," says the Vermeer Quartet member who prefers his 1780 Bergonzi, worth about \$100,000, to his 1727 Guarnerius, which is valued at more than \$3 million.

"The less valuable violin has more of my sound and my voice and I control it better," says Ashkenasi. "It's darker, it has some bad notes, and some good quality."

student for an audition in which the student won a violin position with the Detroit Symphony Orchestra.

This fall, Laura Park Chen, former assistant concertmaster with the Boston Symphony and former concertmaster with the Brooklyn Philharmonic, joined CCPA as head of The Music Conservatory's string department.

"I'd like to get CSO players even more involved than they are today," said Laura Park Chen, who is a member of both the Lyric Opera Orchestra and the Grant Park Symphony Orchestra.

While CCPA currently has a number of CSO members on its faculty, including Joseph Golan, the CSO's former principal second violin, Laura Park Chen hopes to further engage CCPA students by bringing more members of the CSO to CCPA to perform.

"I would like the students to be able to see more of these talented musicians up close because I believe it will give them inspiration in their own pursuits," she said.

Budding young violinists who are mastering their instrument and style may be inclined to study with violin instructors who not only are skilled in preparing their students for competitions, but also are experts in more than one type of violin playing.

"I'm possibly the most eclectic member of the violin faculty because I've played full-time with a professional orchestra and I've been a full-time chamber music player," said Stefan Hersh, the former principal second violin with the Minnesota Orchestra and a member today of the Callisto Ensemble.

Hersh, who has enjoyed a varied career as chamber musician, soloist, orchestral musician and teacher, enjoys most offering his students practical tips about playing the instrument.



ROBERT CHEN

"It doesn't matter if my violin is worth 600 times more than the others," says the Chicago Symphony Orchestra concertmaster who plays the CSO's Baron Von Der Leyden Stradivarius, built in 1715.

"It's the relationship you develop with the instrument, and with mine, I'm able to pick it up and have it make a special sound that can be heard above an entire orchestra."



CYRUS FOROUGH

"My violin is an absolutely gorgeous piece of art that has the typical Italian sweet sound, but which also has an open tone quality," says Forough, who found the Antonius Stradivarius violin called The Wilmot

in a London shop, and liked it so much that his father was going to sell his home so that Forough could buy it. However, a generous donor stepped in to help.

"It's got a big, booming tone," says Forough. "But it also has a softly singing sound that carries even when it's played quietly."

"I'm a nuts-and-bolts violin teacher," he said. "I've become increasingly focused on teaching undergraduates because I believe I'm most effective in teaching people how to handle the instrument."

Cyrus Forough is a legendary 18-year CCPA instructor who has a tremendous track record of training students to win competitions as well as positions in symphony orchestras. He also has quite an eclectic background.

A laureate of the Tchaikovsky international competition, Forough is the winner of the United States Information Agency Artistic Ambassador Program Duo Competition with his wife, pianist Carolyn McCracken. Together they have represented the United States as artistic ambassadors performing and teaching in the Far East and South America.

"Some of my students have positions in major orchestras such as the Chicago Symphony and the Cleveland Orchestra," said Forough, who currently teaches about 40 students at CCPA and other locations around the country. "It's a very big family of successful students, and sometimes I wish I could pull them all together." Not all of the violin faculty members at CCPA have that kind of proven track record with teaching.

To be sure, young soloists Vadim Gluzman, who began teaching at CCPA in 2002, and Yang Liu, who joined the program in September, are known as rising international stars and teachers.

On grueling world tour schedules for much of the year, Gluzman and Liu are very enthusiastic about having the opportunity to teach a limited number of students, who receive training around the soloists' performance schedules.

"The most important thing to me is to try and teach my students to be honest as musicians," said Gluzman. "To be honest with yourself means to be critical, and being critical is the best way to grow with the violin," he added.



Vadim Gluzman regularly tours the world playing a priceless violin.

Liu, who is considered to be one of China's top violinists today, said he hopes, above all, to be a great mentor and supporter for students.

"I was very lucky to have a few good teachers, but there are some who are not so good," said Liu, who was told early on by one of his instructors that he should stop playing violin.

Liu said he and his family came close to following that advice, which he and the world now know would have been the wrong decision.

"Sometimes it's necessary to pull someone out of a miserable situation, but it has to be carefully thought out," said Liu. "I just want to be there for the students."



VADIM GLUZMAN

Words can't describe Gluzman's priceless, 1690 ex-Leopold Auer Stradivarius, on loan to him from the Stradivari Society of Chicago.

"It's very difficult to explain, especially in a language that is not your own," says the soloist of his violin's sound. "Let's just say it becomes my voice," he says. "It's a sensation I've never experienced before with any other violin, and I can't imagine myself without it."



YANG LIU

Liu has a very special violin – a \$2.3 million Stradivarius made in 1699 that is known as The Lady Tennant. On loan to him from the Stradivari Society of Chicago, he recently began playing the instrument on tour.

"I'm still learning about this violin, but almost every day now I get new color out of it," says the soloist. "When it responds very sensitively, it makes me very happy because I know there is a special partnership between me and the instrument."

Q&A with Chairman Mitchell

James J. Mitchell III, chairman of the Roosevelt University Board of Trustees, sat down with *Roosevelt Review* Editor Tom Karow in early August to talk about Mitchell's career, the board and his aspirations for the University.

A passionate and articulate champion of Roosevelt, Mitchell has led the board of trustees since 1997. During his tenure as chairman, Chuck Middleton was hired as president, the Auditorium Theatre lawsuit was settled, the University expanded into the Gage Building and University Center of Chicago opened.

Mitchell retired in 2002 from the Northern Trust Company, where he was president of worldwide operations and technology, overseeing 4,000 employees and offices in London, New York, Chicago and Florida.

In addition to chairing Roosevelt's board, the Frankfort, Ill., resident is chairman of Voices for Illinois Children, a child advocacy organization that works on public policy issues and promotes the needs of children and families.

The following is a transcript of their conversation.



TK Was Northern Trust your first job?

JJM Northern Trust was my first real job. I spent my entire 38-year-career there.

TK What was your first position?

JJM I was an audit clerk or an auditor as they called it in 1964. That was an odd job for a person who never took

an accounting class in his whole life.

TK What attributes helped you progress from one job to another at Northern Trust?

JJM I really had only two jobs. I was in the auditing department for 11 years. Then in 1975 I moved into an operations job in the trust

department. At that period of time, legislation was passed which enabled the bank to grow rapidly in institutional markets. So I was getting a chance to expand operations.

It just kept growing and growing and eventually became the largest part of the bank as far as head count. I thoroughly enjoyed it.

TK What advice do you give recent graduates who are trying to decide if they should work for a particular company?

JJM The most important thing is to try to understand the values of that company and align yourself with those values. If you cannot, then you are in the wrong company. The next most important thing is to learn as much as you can about everything that goes on in the company. Help everybody that needs help whether they ask for it or not. And ask for help when you need it. Do not make the company suffer because you are too proud to ask for help to complete your task.

TK How did you become involved with Roosevelt University?

JJM Ted Gross (Roosevelt's former president) came to Northern Trust Company (in 1990) looking for continued support and he asked the then chairman of the bank if I could be nominated. In all

candor, I did not know much about Roosevelt. Of course I had been in the Auditorium Theatre, but like many people, I did not understand that the Auditorium Theatre was part of the University.

TK Did you participate on the board's committees?

JJM Yes, I was on the student affairs committee when I first came on the board. That was very helpful because I saw close hand how the board was working on issues to help students become successful. Then we had the unfortunate passing of our chairman David Ferguson (in 1997).

TK Did you campaign to become chairman?

JJM No, no. You never campaign for jobs like that or tasks like that. Basically, I suspect that the board members thought I could be helpful to the University and they nominated me to be chairman. I enjoyed working with Ted and now have a great relationship with Chuck (Middleton).

TK Were you chairman when President Middleton was hired?

JJM Yes. Our good board member Don Hunt led that activity and I saw first hand how thoughtful the University community can be.

TK What is your personal definition of leadership?

JJM Quite simply, the most important thing a leader has is followers, people who are prepared to trust in the values of that person and believe that his or her intentions are for the good of the greater. Plus a leader is someone who

is open and anxious to hear ideas that are not his or her own. A lot is made about leaders being inclusive, but I believe that even more important than inclusion is conclusion -- to reach decisions and finalize thoughts. Yet one must be open minded as ideas continue to evolve.

TK How would you describe the members of the Roosevelt board?

JJM Well, the board in its entirety is a collection of leaders. It is a collection of people who in their own business and personal lives are leaders. On our board, any member could easily be the chair and easily be the leader of this organization. Our trustees know the role of the board is not to run the University day to day, but to guide it and contribute to the big decisions, such as buying the Schaumburg Campus or supporting our position on the Auditorium lawsuit.

TK How do board members consider major decisions?

JJM If you had a chance to sit in on some of our more challenging discussions, you would see that board members do not all have the same viewpoint. There is debate, discussion and often additional information is sought. However, once a conclusion is reached, the board supports it unanimously.



TK Our board is quite large. Is that an advantage or a disadvantage?

JJM It would be a disadvantage if the board was not participatory, but given that the board is participatory and works so well through the committees, it is very, very helpful.

TK Are there any types of people that you think we need to add to the board?

JJM We do not set out to say we need people from a particular area. We look for people who show passion for our mission and can help us accomplish our vision.

TK What do you consider to be the major needs of the University at this time?

JJM I would say that Chuck is working on two key initiatives, the continued attraction of exceptional faculty which will help with our academic goals and the whole question of how we manage our space needs, both downtown and in Schaumburg.

TK Are you talking about first-rate academic facilities?

JJM I mean stronger science laboratories and things of that nature. As we continue to grow our full-time student populations, we need to do a better job of improving our student life activities and facilities at the University. The dormitory (University Center of Chicago) was a great step in that direction, but it now stands as the standard.

TK Do you think that the University needs to become larger?

JJM Growing anything, a business, a university or a program, does not necessarily mean great success. We have to be attentive. We cannot have sudden bursts or sudden lapses in our enrollment; we need to continue to have steady accumulating growth. There may be some programs which we need to revisit and consider if they are still viable in today's markets. And there may be programs which should be added. There is no directive that says we have to meet a certain head count by a certain date.

TK If the University suddenly received \$50 million or \$100 million, what are your thoughts on how we should spend that money?

JJM I think we should continue to do two things. One is to attack and hopefully conquer with \$50 million some of our space and site questions. I think we would also use an awful lot of the money to help us continue to hold on to and attract extraordinary staff and faculty. We would do all the things we are going to do anyway, but more rapidly.

TK What are your goals for the University in the near and far term?

JJM The board is working with the administration to identify a peer group of schools in the country to compare our performance against. I am pleased that we are making steady improvement on important measures of quality. We are graduating more people quicker than in the past. We are re-enrolling more and more of the students who did not return to programs. We are paying more attention to support programs that help us achieve those goals. It is always good to see how we are doing compared to other schools that perhaps have a more recognizable reputation in the nation.

TK Are any members of your family Roosevelt graduates?

JJM I have a daughter who in the spring received a doctorate in psychology. I also have a son-in-law who received a master's degree from Roosevelt.

TK How important are alumni to the reputation of Roosevelt?

JJM If you know the history of any college or university and measure its success and

importance, it would include a telling of the successes of its alumni. I am very proud of the alumni that we have here at Roosevelt. We have graduated many great leaders and business people. We need to applaud those who have helped our school by identifying Roosevelt with their success. And I think we ought to make certain that we remain connected to our alumni.



Ann Brigham

By Laura Janota



In America, everyone's got a story or two about a road trip.

However, Ann Brigham's road-trip memories from childhood are particularly poignant.

"My mom and my aunt, who were both teachers, would load my brothers, my two cousins and me in the car almost once a week during the summers," recalled Brigham, a Roosevelt associate professor of English and women's and gender studies, who grew up in Massachusetts.

"Then they'd start driving, never telling us where we were headed, and we'd try to guess where we would end up," said Brigham, who remembers trips to the beach, Storyland, Santa's Village as well as small amusement parks and recreation areas throughout New England.

Three decades later, Brigham's fascination with the road trip continues.

"There's something about a road trip, and crossing distances, that really brings a new perspective to things," said Brigham, who is currently writing a book about the meaning of mobility in American road novels, narratives and films.

Brigham received a 2005 National Endowment for the Humanities summer fellowship to do research for her book, which is tentatively entitled *The American Road Narrative: Routing Mobility*.

"Everyone associates our country with road trips," said Brigham. "It's at the core of our identity, and yet, no one has explored what mobility, as part of our cultural identity, really means."

In the earliest American road narratives, published in the 1910s, cross-country travel is seen as a way of unifying the nation and its people, said Brigham, who is analyzing the nation's first transcontinental road novel, now out of print, entitled *On the Trail to Sunset*.

Published in 1912, the book by Thomas and Agnes Wilby is typical of the time period, characteristically emphasizing encounters with strangers as well as the course of star-crossed lovers who hail from varying economic and ethnic backgrounds.

"At that time, the automobile was changing the course of the country into a national space, and mobility was seen as a means of unifying both a diverse country and its people," said Brigham.

Forty years later, shortly after World War II, traveling across country took on new meaning in works such as *On The Road* by Jack Kerouac.

"Far from being unifying, mobility and being on the road became a way of expressing rebellion and risk," said Brigham, who will also explore that point through

analyses of John Howard Griffin's book *Black Like Me* and other non-fiction road narratives written by African Americans.

Marked by stability and the rise of the suburbs, the postwar period also produced counter-cultural, on-the-road works that embraced – and questioned – the phenomenon of mobility as one that guaranteed independence and freedom, Brigham said.

The book, which will focus on shifting experiences of social and geographical mobility, also will include chapters on road narratives written by and featuring women from the 1980s and 1990s; Native American road novels; and contemporary post-modern road narratives.

Brigham, who has taught the topic of American road narrative in several English courses, including one last semester at Chicago's Newberry Library, believes the topic and the genre resonate with most students.

"As soon as we get into the material, I can see that students immediately understand that our country has been, and still is,

interested in mobility," said Brigham, who believes the Sept. 11 experience has increased awareness and added new meaning to our understanding of mobility.

In her research, Brigham spent time at the Henry Ford Motor Museum Collections,



Ann Brigham is writing a first-of-a-kind book on the meaning of mobility in road novels.

where she examined automobile novels, travel accounts and photos.

"One thing I like about this book project is that I can talk to anyone about it," she said.

Stay tuned as Brigham prepares to become one of the first scholars in the country to publish a book on the social and historical significance of the topic.

REDEFINING ENTREPRENEURSHIP

A Way of Life for RU's Sumaria Mohan-Neill By Laura Janota

Move over Thomas Edison, Steve Wozniak and Bill Gates.

Sumaria Mohan-Neill, Roosevelt University's Gail and Alan Anixter professor of entrepreneurship, is redefining for today's world what it means to be an entrepreneur.

"Everyone can benefit from entrepreneurship training," she said. "It's not just about becoming a business owner. It's about us becoming more entrepreneurial as individuals, as organizations and as a society."

That conclusion is part of a research study and article recently published by Mohan-Neill in the internationally known, entrepreneur research publication called *Entrepreneurship Education: A Global View*.

One of the leading researchers in a discipline that is growing by leaps and bounds around the world today, Mohan-Neill is not – and never has been – a business owner.

"Entrepreneurship is about innovation and risk-taking," said Mohan-Neill. "It's also about finding out who you are and being passionate about it."

Indeed, one of the things Mohan-Neill has been passionate about during her years as a marketing and entrepreneurship professor at Roosevelt is research. She consistently presents her findings at academic conferences, publishes in a wide variety of publications and is often cited and respected by other researchers in her field. In addition, she has successfully mentored students who have started businesses in the United States and overseas.

"Sumaria is in a group of no more than 100 professors worldwide who have exceptional understanding about entrepreneurship," said Gerald Hills, the Coleman chair of entrepreneurship at the University of Illinois and a pioneer in the field. "Clearly, one of her strengths is that she has an ability to identify exceptionally important research topics," he said.

Born and raised in Trinidad by a father who was a sugar cane farmer and a mother who was a midwife, Mohan-Neill didn't necessarily recognize from a young age that her career path would involve entrepreneurial research.

However, she did exhibit signs of being entrepreneurial early on. For instance, she took a risk, moving right after high school to live with an older sister in Baltimore.

Much like the budding entrepreneurs she is training in the classroom today, Mohan-Neill definitely had a plan in



Sumaria Mohan-Neill is one of the top entrepreneur researchers in the world.

mind when she arrived in the United States as a foreign student. The last among six sisters, she intended to get a college degree and go on to medical school at Johns Hopkins University.

The unexpected occurred, however, as Mohan-Neill was working on her undergraduate pre-medical degree in biology at Morgan State University in Baltimore. Her older sister developed uterine cancer and died within a year, leaving Mohan-Neill grief stricken and unable to enter a grueling medical internship program.

The best entrepreneurs know how to adapt when things aren't going as planned, and Mohan-Neill certainly did, deciding to enter a graduate degree program in analytical chemistry at the University of Tennessee instead of going into medicine.

After receiving her master's degree, she went to work at a biochemical company near Penn State University. At the company, she was routinely called to meetings with senior colleagues to discuss strategic marketing.

"It was a great entrepreneurial company with great products," said Mohan-Neill of the company that provided analytical research supplies. "But I remember the meeting at which the decision was made to market our products to big drug companies instead of the university

researchers who should have been our target market.

“In my mind, it was a classic, strategic marketing error made by scientists who knew about science and technology, but had no experience in developing and executing effective marketing strategies,” she added.

After leaving the company, which was acquired by a more marketing-savvy competitor, Mohan-Neill remembers remaining intrigued by how marketing decisions are made. In fact, she believes it was the company meeting – and the mistakes that she and others had made – that launched her career in marketing research.

“My mother, who was a devout Hindu, used to tell me that everything happens for a reason,” said Mohan-Neill, who moved to the Chicago area in 1984 when

“She teaches you how to stay on track with a business plan, but at the same time pushes you to go further than you thought possible,”

—Lorrene Stuchl
(BSBA '95)

her husband took a post-doctoral position with Argonne National Laboratory. “And I believe that meeting helped me find a new career path.”

Enrolling at the University of

Illinois at Chicago, Mohan-Neill earned a master’s degree in business administration with a concentration in marketing and finance in 1986 and a Ph.D. in marketing in 1991.

“She’s well respected, prolific and knows how to crunch the numbers,” said Roosevelt University Assistant Professor of Marketing Carl Witte.

In 2004, Mohan-Neill, Witte and former Roosevelt business student Robert Clark won a distinguished research award from the *Academy of Education Leadership Journal* for a paper that analyzes the state of e-business education at U.S. colleges and universities. Mohan-Neill also received an award in 2001 from the Academy of Entrepreneurship for a study on work satisfaction and entrepreneurial dreams.

After years of research and observation, however, Mohan-Neill has become reflective, and even skeptical, about the future of United States education, competitiveness and innovation.

“Historically, the United States has been blessed by the energy and entrepreneurial passion of its immigrants,” she said. “They have worked hard, taken risks, been creative and have added to the entrepreneurial vitality of their adopted country.”

She points out that foreign graduate students for years have been the ones supplying the lion’s share of research labor at universities, and the ones largely responsible for building a knowledge base from which innovation and entrepreneurship have sprung. However, she believes the situation is changing, likely for the worse, because of the nation’s war on terrorism.

“As it becomes more difficult for foreign students to get visas, the United States is losing its place as the country of choice for graduate education and training,” she said. “And my guess is, that the impact on entrepreneurship and innovation will be negative in the long term.”

Still, Roosevelt graduates who have studied with and have been mentored by Mohan-Neill believe she has put them on a course toward success.

“She teaches you how to stay on track with a business plan, but at the same time pushes you to go further than you thought possible,” said Lorrene Stuchl (BSBA '95), a marketing graduate who wrote a plan for a salon and spa business in Mohan-Neill’s class.

Stuchl, who opened Salon Lorrene in Palatine shortly after graduation, today has 35 employees and little time to talk because of a steady flow of clients.

“What I appreciate most is that she didn’t hold my hand and drag me through things,” said Stuchl of Mohan-Neill. “She understood that’s not what it’s like in the real world. You have to be self-motivated.”

Indeed, that is one of the hallmarks of Mohan-Neill’s personality.

“Entrepreneurship is about innovation and risk-taking. It’s also about finding out who you are and being passionate about it.”

— Sumaria Mohan-Neill

During a recent conference Mohan-Neill met a researcher with the National Foundation for International Businesses, which provided her with significant data about U.S. small businesses.

With the data, she has been examining how Internet technology is being used by businesses to increase their success. She also has been studying how gender and education influence both technology use and the success of firms.

“Each paper I have done presents a part of the puzzle, and my ultimate objective is to eventually integrate all

of the pieces so we can better understand the process of adoption and use of technology by small businesses,” she said.

She also recently presented research findings at the International Entrepreneurship Education Conference in England, and was staying at a London hotel on July 7 when

the first suicide bombings on the city’s Tube and bus systems occurred.

“I had been on the train and bus the day before – and I realized that I could have been one of the victims,” said Mohan-Neill, who believes her being in London at the time was a life-altering experience that she is still processing.

For instance, she still remembers – and marvels – at the determined calm on the faces of those she passed on London’s streets on the day after the bombings.

“The most important lesson I’ve learned so far from the experience is that how we live is more important than how we die,” she said.

Returning home after the bombings with more clarity and a greater sense of introspection, Mohan-Neill is uncertain of the future. However, she is ready to face challenges that lie ahead.

“The most important lesson I’ve learned so far from the experience is that how we live is more important than how we die.”

—Sumaria Mohan-Neill

RU Entrepreneurship Grows Thanks to Anixter

As the Anixter professor of entrepreneurship, Sumaria Mohan-Neill holds a chair funded by Alan B. Anixter, Roosevelt’s board chairman from 1986 until 1992 and his wife, Gail.

Anixter, a generous supporter of Roosevelt University during the 24 years he was a trustee, died in March 2005.



In 1947, Anixter and his brother, William, two of the nation’s most successful entrepreneurs, formed Anixter Brothers, a company that specialized in wire and cable distribution, telecommunications

and cable TV. The company was listed on the New York Stock Exchange in 1975 and in 1986 it was sold to Itel, Inc.

During his tenure as Roosevelt’s board chairman, the endowment more than doubled, new academic programs were developed in telecommunications, hospitality management and international business, and Theodore Gross was selected as president.

Mohan-Neill, who will occupy the chair through the 2005-2006 academic year, said she is grateful to the Anixters for their generosity in funding the Anixter professorship. “Gail Anixter and the late Alan Anixter exemplify the best qualities of entrepreneurs who give back and share their entrepreneurial success,” she said.

A plaque from Anixter’s sons that celebrates his contributions to Roosevelt University was hung in the University’s lobby on Sept. 7. It reads:

“In loving memory of our father, Alan B. Anixter, we honor his life and his long commitment to Roosevelt through his generous support and leadership as Trustee (1981-1992), Chairman of the Board of Trustees (1986-1992) and Chairman Emeritus and Life Trustee (1992-2005). The James R. Anixter and Scott C. Anixter Families.”

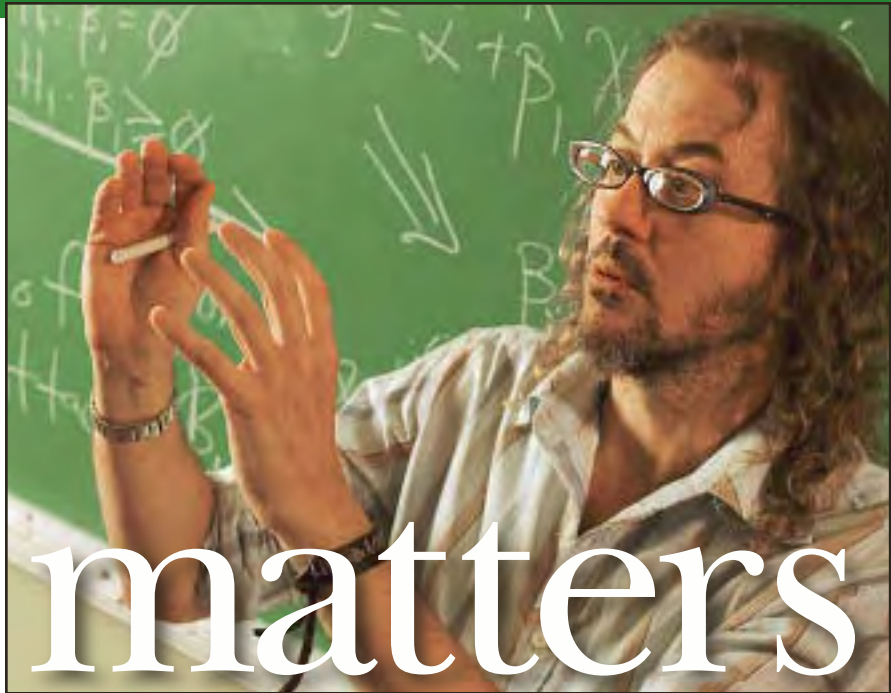

Size matters

By Stephen T. Ziliak
Associate Professor of Economics
Roosevelt University

“Statistical significance” is, you once learned, crucial for getting a scientific result. Now it’s time to unlearn it. **BECAUSE IT’S NOT.**

Suppose you want to help your mother lose weight, and are looking at two diet pills nearly identical: in price, side effects, style. The only difference between them is in amount of probable weight loss. Pill “Oomph” will on average take off 20 pounds but it’s a little shaky, at plus or minus 14 pounds. Not bad. Alternatively, the pill “Precision” will take off only five pounds on average, but it’s much more certain in its effect: Precision brings a probable error of plus or minus 0.5 pound. Sweet!

Scientists say the “signal-to-noise ratio” of diet pill Oomph is 1.43-to-1—that’s because the predicted effect of 20 pounds divided by the probable error of 14 pounds is 1.43. It’s error-ridden. But the ratio for pill Precision is higher, 10-to-1. Error-ridden, yes, but much more precise, you see.

Which pill for mom? “Well,” say our scientific colleagues, “the one with the highest ‘signal-to-noise ratio’ is Precision. So Precision, right?” Wrong. Yet a distressingly large number of scientists in fields from agronomy to zoology choose Precision over Oomph. They decide whether something is important or not, whether it has effect, by looking not at its oomph but at how precisely it is estimated. Oomph pills promise to shed from six to 34 pounds. The much less effective Precision will shed no more than five and a half pounds. Anyone with common sense could figure out which pill is best: obviously Oomph. Get me to the drug

store. But the precision-minded nutritionist or economist or biologist picks the wrong pill.

Who cares if the spread around the average of pill Precision is less? No one who wants to lose weight, or choose the most effective cancer drug or choose the best economic policy, will care. Mom cares about the spread around her hips, not around her estimate.

The phrase for this singular pursuit of precision is “statistical significance.” Interestingly, it’s almost never pursued by atomic physicists, say, or by cell biologists. Wildlife biologists are a lot more confused. Economists still more so. The very worst are medical scientists and epidemiologists: they take precision over oomph, then equate them, nearly every time, as if inference were possible relative to no currency. Soon-to-be-dead sperm and minke whales of Antarctica, and the makers and users of Vioxx®, are only the most recent victims of this strange ritual.

In “The Standard Error of Regressions” (1996) I showed with Deirdre McCloskey how significance testing was used during the 1980s in the leading journal of mainstream economics, the *American Economic Review*. Of 182 papers published in the *Review* 70 percent did not distinguish statistical from policy or substantive significance—that is, from what we call “economic significance.” And fully 96 percent misused a statistical test in some (shall I say)

significant way or another. Of the 70 percent that flatly mistook statistical significance for economic significance, further, again about 70 percent failed to report any magnitudes of oomph. Not for price controls on gasoline or the money supply on interest rates. In other words, during the 1980s about one half of the papers published in the top journal of economics did not establish their claims as economically significant. At all. Pretty startling. Maybe even “significant.”

Proof that this mistaken use of chance is causing a loss of jobs and justice can be found in a September 1987 study of the state of Illinois unemployment insurance system.

The authors estimate benefit-cost ratios for the state of Illinois from a pilot experiment. The intent of the experiment was to find a cash bonus that would reduce the duration of insurance claims. One group of unemployed workers was given a cash bonus for getting a job quickly and keeping the job for several months. In the other group the employers were given the bonus if claimants got a job with them and kept it for several months.

Like Mom and other users of Oomph, taxpayers want to know the economic significance of the experiment. But the authors focused instead on the statistical significance.

They argued that the benefit-cost ratio of the employer-based subsidy, which was \$4.29 of unemployment benefit for each \$1 of bonus paid out to employers, was “not statistically different from zero.” Strange. Illinois was ahead of the game by \$3.29 for every dollar spent, and the workers furthermore got employed. The authors didn’t buy it. They said the noise was higher than one normally reports in the scientific journals so they ignored the benefit-cost ratio.

Bad idea. The signal was ample, actually—they could reject the hypothesis of zero effect with 88 percent assurance—but anyway the “zero” talk is the crazy part. The authors found and then ignored an efficient government program, a diet pill that’s easy to swallow.

Some of my economist colleagues said, “Fine. But you bring old news. After the 1980s, best practice improved.” So in a new paper, “Size Matters,” I applied the same analysis to all the papers of the next decade, the 1990s. Unhappily, statistical practice is not getting better. It’s getting worse. Of 137 papers in the 1990s, 82 percent mistook a statistically significant finding for an economically significant finding. Precision conquered Oomph. Market forecast?—a dismal science as barbaric as medical science. Little wonder that students have dubbed statistics “sadistics.”

In other words, during the 1980s about one half of the papers published in the top journal of economics did not establish their claims as economically significant. At all. Pretty startling. Maybe even “significant.”

How do scientists manage to get something so simple so wrong? I’m not too sure though I have hunches, and have said so field by field, back to 1885, in a forthcoming book, *Size Matters: How Some Sciences Lost Interest in Magnitude, and What to Do About It* (The MIT Press, 2006).

Francis Y. Edgeworth, who coined in 1885 the very term statistical “significance,” warned readers of the mistake. Other theorists—notably, William Sealy Gosset, the very inventor of “Student’s t test”—greatly amplified his warning. But in the 1920s a statistician and rhetorical magician, the forceful eugenicist Ronald A. Fisher invented a “rule of two”: if the signal-to-noise ratio is equal to two or higher, Fisher insisted, the finding is “significant.” If not, not. In a book of 1925, now reprinted many times over, Fisher nowhere confronted the main goal of science, which is to find and explain oomph. Fisher’s rule can’t help your dieting mother. It can only sharpen your opinions about a less effective diet pill. Scientists listened to Fisher. His philosophy of neo-positivism they found persuasive. And with the advent of desk-top computers, the rule of two has

stuck. An eminent statistician at the University of Chicago, the late William Kruskal, reminded us that Fisher’s rule “is the cheapest way to get marketable results.” Bingo. Costco science.

– Stephen T. Ziliak

The temptation is certainly there. Think of the O-rings of the spaceship Challenger, and the “scientific” cover up. Sir Francis Galton said if “the Greeks” had known about the bell curve they would have “personified” and “deified” it. Apparently we’re all idol-worshippers now. One can only hope that scientists will abandon their little deity and embrace again the real prime mover of science: size matters. “No size,” we should say, noisily as possible, “no significance.”

Or, Precision is nice but Oomph is the bomb.

Stephen T. Ziliak has been an associate professor of economics at Roosevelt University since 2003. He is the author of award-winning articles on misuse of statistics by economists, and is currently working on a book about William Sealy Gosset, who is considered to be the “father” of oomph in economics.

Internships Connect

Internships are an excellent way for students to gain practical experience while they learn about a company or organization, and for several Roosevelt students, internships have led to full-time employment.

Ken Munao learned about a finance internship with Morgan Stanley through the cooperative education program in Roosevelt's Office of Career Services, and he was later offered a full-time position in the Barrington, Ill., branch of the company.

"The career services team not only opened the door for me to an internship position, but to a life-long career," he said. "I would never be where I am today if it wasn't for career services."

Roosevelt's career services office helps connect students with decision makers in well-known businesses and organizations, said Lisa Burris, associate director. "We have developed strong, ongoing relationships with companies in Chicago and the northwest suburbs. As a result, we have been able to help a number of students obtain great internships and employment opportunities."

In addition to sharing internship leads with students, the career services staff assists students with résumés, cover letters and interviewing. Staff members explain to students the work

involved in the internship and how the experience can fit into their chosen career goals.

Ali Ashgar learned about a finance internship at Oce-USA Inc. through the career services office and worked as an intern for the company in the summer of 2003. In December 2004, he

"While my classes in the MBA program at Roosevelt have greatly prepared me for many different aspects of the business world and also taught me about my personal leadership style, nothing could have prepared me more for my current position in community relations than my internship."

Susie Schnabl (MBA student)



graduated with a bachelor's degree in business and was contacted by the company regarding a credit analyst position. He is now enjoying his new position and credits the career services office with helping him obtain the internship which resulted in the job.

"Students gain valuable skills through internships, but companies also benefit from the experience," Ashgar said. "Employers are able to observe potential candidates while they teach and mentor them," he said. "Firms want to see how students interact with other employees."

Burris said many companies that participate in the internship program receive partial reimbursement from an Illinois work study grant for offering training opportunities. The University has utilized the grant for approximately five years as part of the internship program.



"The career services team not only opened the door for me to an internship position, but to a life-long career."

Ken Munao (BSBA '03)

Students with Jobs

Another example of a Roosevelt student whose internship led to a full-time job is Susie Schnabl, who is in the process of completing her master's degree in business administration. She visited the career services office asking for help in finding an internship in the field of marketing, but specifically she wanted to work for a sports-related organization.

Schnabl learned of a marketing internship with the Schaumburg Flyers baseball team and was hired in December 2004. A short time later, she was promoted to a full-time position.

"While my classes in the MBA program at Roosevelt have greatly prepared me for many different aspects of the business world and also taught me about my personal leadership style, nothing could have prepared me more for the position in community relations than my internship," she said. "I am honored to represent Roosevelt in the Flyers organization."



"Students gain valuable skills through internships, but companies also benefit from the experience."

Ali Ashgar (BSBA '04)

Since competition for entry level jobs is so intense, companies are often able to select employees with experience, Burris said.

Through the internship program, students are able to add valuable skills to their résumés and they are able to speak more confidently during the interview process.

Burris said Gwenae Jackson put her résumé on a database which the career services office sends out to numerous organizations. The Chicago Board of Trade responded and she was offered an accounting internship in 2004. She is now working full-time for the board as a staff auditor/analyst.

"Career Services offers a lot of information about internship positions for students," Jackson said. "I was provided with a mock interview and felt more comfortable applying. Other staff provided me with additional information that helped me to apply

and obtain the internship. I am really excited about my position in my field of accounting. It is the job that I really wanted and I am very happy."

Roosevelt would like to connect more students with internship possibilities. If your company or organization has an internship program or if you would like to start one, you are encouraged to contact Joan Murphey at (312) 341-3562.



"I was provided with a mock interview and felt more comfortable applying. Other staff provided me with additional information that helped me to apply and obtain the internship. I am really excited about my position in my field of accounting. It is the job that I really wanted and I am very happy."

Gwenae Jackson (BSBA '04)

Sports & Society

By Lisa Encarnacion

Sociology students trade the classroom for the field

How can a college class gain insights into marketing, human relations, leadership, community-based funding, community relations, corporate sponsorship, audience demographics and return on investment, all in one evening?

By attending a minor league baseball game, of course.

This summer, the major project in Associate Professor Mike Maly's Sports and Society class at Roosevelt's Schaumburg Campus was to study the hometown team, the Schaumburg Flyers, who play their games at nearby Alexian Field.

The 17 students in the class were split into four groups (history of the organization, funding structure/stadium/players, community issues, and fan base) and asked to examine the subject through information gathering and interviews.

The culminating research experience was an actual Schaumburg Flyers game in June, where the class had an opportunity to meet and talk with Flyers General Manager Rick Rungaitis, Field Manager Andy McCauley, and several members of the team and staff. One member of the Flyers staff, Susie Schnabl, is currently a Roosevelt master's in business administration student and former intern with the Flyers.

"The experience was very cool," said Maly, who has been on the faculty at Roosevelt since 1997 and recently was named chair of the sociology and anthropology department. "The students had a chance to get up close and behind the scenes to do their research, and actually have face-to-face conversations with those involved in the operations.

"It would have been difficult to get this kind of experience by attending a major league game," he continued. "The organizations are too large and inaccessible for study within the short time frame."

In the Schaumburg Flyers dugout before a game, manager Andy McCauley (center) discusses the difference between affiliated minor league baseball and the Northern League with associate Professor Mike Maly (right) and the students from his Sports and Society class.

Sue Harty, who audited the class as a member of Roosevelt's Institute for Continued Learning, interviewed Schaumburg Village President Al Larson over the phone, asking about the history of the team and why he was so adamant about bringing professional baseball to Schaumburg.

Larson explained that in 1997 the village partnered with the Schaumburg Park District to build a \$17 million stadium they now lease to the Flyers. A member of the Northern League, the Flyers are not affiliated with a major league baseball team; however, their players' contracts can be purchased by major league teams throughout the season.

"Talking to Schaumburg's mayor and learning how much money was spent on the stadium—you can't buy this kind of experience in the classroom," explained Maly.

A self-avowed non-baseball fan, Harty was surprised about how much fun she had at the game.

The visit to Alexian Field also opened the eyes of several students who had never attended a game there before. They were impressed with the family-friendly atmosphere, between innings contests, and ease of accessibility to the manager, coaches and players.





Students from the Sports and Society class interview catcher Ryan Walker (left) about his career and how he came to play for the Schaumburg Flyers.

“This is a perfect place to witness professional sports,” said Maly. “The field manager and the players are not far away from the fans, and they take the time to talk to them.”

Studying the Flyers also offered students the opportunity to learn about a professional sports organization with its roots deep in the community.

“Of course there’s the playing aspect, but the Flyers are also committed to the community and engage in a lot of outreach activities both during the season and after,” explained Maly. Examples include Bearon’s Reading Club for elementary school children and the Winter Caravan where players and staff speak at various area organizations. The Flyers also annually donate a skybox suite to Roosevelt’s Torchlight Gala silent auction.

A lifelong sports fan, Maly came up with the idea for the class about four years ago.

“I was always into sports. I was the co-captain of my high school’s varsity basketball team in Minnesota and my father was a minor league pitcher for the Twins,” he recalled. “When I was an undergraduate, I thought I wanted to be a physical education teacher.”

Then, during his sophomore year, Maly took a sociology class and his career path took a decidedly different route.

“I was hooked,” he said, eventually earning his bachelor’s degree in psychology/sociology from St. Mary’s University of Minnesota, and both his master’s and doctorate in sociology from Loyola University of Chicago.

Developing the course Sports and Society was an opportunity for him to merge his interests.

“There is so much sociology in sports,” Maly said. “Just look at sports talk radio—why do so many people call in? Sports itself is a major consumer and entertainment product.”

“In the 1960s, the world of baseball was entirely different,” he continued. “The majority of the players had union cards and held jobs in the off-season to make ends meet. Now, there is a whole new subfield with multimillion dollar salaries.”

The class itself focuses on the relationship between sports and society, examining sports as a microcosm of society—how sports influences culture and values, and how culture and values influence sports. Some of the other issues discussed in the class, which was offered the fifth time this past summer, include race, gender, education, youth sports, mass media and violence in sports.

Maly plans to continue offering the Sports and Society class in the summers at the Schaumburg Campus, primarily because of the ease of access to professional sports franchises such as the Flyers and opportunities for hands-on learning.

“We had the opportunity this summer to go behind the scenes of a first class, community based professional sports organization with a beautiful stadium,” he said. “The experience offered us so much to talk about, opened up so many windows and allowed us to segue into larger social issues. That could not have happened in the classroom.”

RU Partners with Social Justice High School

GOAL IS TO PREPARE STUDENTS FOR COLLEGE

By Laura Janota

Before 100 freshmen ever set foot inside their new Social Justice High School in Chicago's Greater Lawndale community, they met for five days of orientation training at Roosevelt University.

"Our expectations are clear: We are a college preparatory school and we will be preparing our students for college," Social Justice High School Principal Rito Martinez declared as Roosevelt and the high school announced a unique partnership in August.

Under the agreement reached by the two institutions, students at Social Justice High School will receive the tools they need to go to college and to become catalysts for social justice.

Born out of protests in the Little Village neighborhood and even a hunger strike by residents whose voices were finally heard, the new Social Justice High School is the perfect place to develop and put in practice a social justice curriculum and mission.

"Just remember the struggle it took to open this new school," Chicago 22nd Ward Alderman Ricardo Muñoz told the new Social Justice High School freshman class. "And don't forget, brothers and sisters, that the struggle for social justice doesn't end with a new building. It ends when all of you are successful."

The new Social Justice High School, which opened Sept. 6, is one of four theme schools that are part of the new Greater Lawndale Little Village High School at 3120 S. Kostner Ave. The overall aim of the new four-school complex, which also includes the School of Multicultural Arts, the World Language School and the Infinity School of Math and Science, is to prepare students for college by focusing on specific disciplines.

"What we are trying to do, first and foremost, is to provide Little Village and North Lawndale students with an opportunity they might not otherwise have to pursue a college education," said George Lowery, dean of Roosevelt University's College of Education.

Founded in 1945 and named for Franklin and Eleanor Roosevelt, Roosevelt University has long had a mission of social justice, providing educational opportunities to those who might not otherwise be able to go to college and educating socially conscious citizens.

"This partnership is consistent with our mission of social justice, and it really is a concrete example of how the University is implementing our social justice philosophy," said Lowery. "It also provides a way of revitalizing kindergarten through 12th grade education, and will help in the creation of a new model for the urban school."

Highlights of the partnership with Greater Lawndale Little Village High School, which will be evolving in the months and years to come, include:

- A faculty exchange program in which faculty from Roosevelt's College of Education, College of Arts and Sciences and Chicago College of Performing Arts will be working together with Social Justice High School faculty to establish and develop a social-justice-focused curriculum. Roosevelt University's Auditorium Theatre staff also is expected to be involved in the collaboration and the programming. In addition, teacher training is expected to be an important part of the program.
- A student exchange program that will allow Social Justice High School students to take college preparatory courses at Roosevelt, and will also pave the way for College of Education students to both observe and teach in the classroom at the new high school. In addition, Roosevelt students taking service-learning courses in which volunteerism is part of their coursework will be placed for a service-learning experience at the Social Justice High School.
- A dual enrollment agreement, which will allow students at the Social Justice High School to do college preparatory work and to be enrolled at Roosevelt while they are seniors so they can continue their studies at the University after high school graduation.



Chicago Alderman Ricardo Muñoz encourages students to strive for success.



Preparing students for college is the goal of George Lowery (left) and Rito Martinez (right). They are pictured here with Social Justice High School freshman George Carr (center) and others.

Roosevelt University Board of Trustees Member Pedro DeJesus (BA '96) congratulated both the students and their families for working together to not only demand a new school, but also to make both the facility and a chance for a better education a reality.

"We are pleased that Roosevelt University will be involved from the ground up in preparing students in our new school not only for college, but also for meaningful lives as thoughtful, active, socially conscious citizens," said Martinez.

"For years, Little Village and North Lawndale students have been isolated in their community and in many cases have been behind the curve when it comes to not only going to college but also in being able to do college-level work," he added. "This partnership will help level the playing field for our students so that they can be successful in college and in life."

Students began working toward that lofty goal about a month before their fall semester started during orientation training at Roosevelt University.

During a weeklong series of events sponsored by Roosevelt's Office of the

Provost and Provost Pamela Reid, small and large group sessions were held on a variety of topics.

Highlights included:

- A session on rules and expectations, covering attendance, tardiness, truancy, health concerns, grades and student discipline.
- A Roosevelt faculty presentation on academic success.
- A team-building exercise for students.
- A session on "Getting the most out of high school," in which high school students spoke out and college students presented keys to success.
- Art project sessions on "Who am I and where do I live?"
- Group sessions and a faculty skit on "The Race Barrier."

- A discussion on social justice principles and a presentation on social justice history.
- Preparation of letters by students for a time capsule that has been buried at the new school.
- A graduation and convocation for students who completed the orientation program.

"Don't forget that you have an obligation to give something back to your community," DeJesus told the students.

"You owe it to those who fought to get you here to do something better for yourself and your community...and we're delighted and enthused to be working with you side by side for both social justice and the opportunity for a better education," DeJesus said.



Roosevelt Board of Trustees member Pedro DeJesus (BA '96) reminds students to give back to their community.

Hallie Amey scholarship established

Roosevelt University has established a scholarship in the name of Hallie Amey, a long-time, leading activist in the Chicago Housing Authority's Wentworth Gardens development. The scholarship, which was announced in September



just before a Chicago White Sox game at U.S. Cellular Field, is a joint initiative of the University, the White Sox, the CHA and

the Chicago Park District. Proceeds from the scholarship fund will be available to help qualified students from the Wentworth Gardens neighborhood earn undergraduate degrees at the University. As part of the scholarship announcement, Amey, who is president of the Wentworth Gardens Resident Management Council and a commissioner on the board of CHA, also received an honorary bachelor's degree in social justice from Roosevelt President Chuck Middleton.

Prairie State and RU sign dual admission pact

Students can now enroll in both Prairie State College and Roosevelt University at the same time, making it easy and seamless to earn associate's and bachelor's degrees, thanks to a dual admission agreement announced in July by the two institutions. Prairie State



Presidents Paul J. McCarthy (left) of Prairie State and Chuck Middleton of Roosevelt sign the dual agree-

students who are interested in creating a four-year plan for completing their bachelor's degrees at Roosevelt can submit applications for admission to both institutions and admission counselors at both schools will work with students to ensure that Prairie State credits transfer easily. The new agreement took effect in fall 2005. For information, call 1-877-APPLYRU.

RU opens Center for Teaching and Learning

The University has created a Center for Teaching and Learning, which will provide a variety



of resources and support for faculty members. Launched in September, the center will become a centerpiece of the University as a learning community and will provide resource materials, outside experts, consultants, training, learning technology assistance and other services designed to promote excellence in teaching. The center, which is headed by Associate Provost Karen Gersten, is expected

to become a national center for excellence in teaching, broadening the horizons of Roosevelt faculty members, their students and graduate students who hope to one day teach in the higher education arena.

Chicago Housing Authority award given to Roosevelt

Roosevelt University is one of 10 organizations recognized by the Chicago Housing Authority for participating in the CHA's transformation of public housing plan. The University was cited for its activities with the residents of the Wentworth Gardens neighborhood, and was given a plaque by CHA in June.

Chair selected for Schaumburg board

Roosevelt alumnus Albert "Pat" Henriksen (BA '68) has been named chair of the Schaumburg Campus Community Advisory Board. The former president of Roosevelt's Alumni Board of Governors and a long-time member of the community advisory board, Henriksen is president and chief executive officer of Anchor Bolt and Screw in Melrose Park, a manufacturer and distributor of high-quality fasteners. Henriksen took the gavel from fellow alumnus and four-year



community advisory board chair Mike Silverman in September.

University Center of Chicago wins award

The University Center of Chicago residence hall has won a gold citation award from the trade magazine, *American School & University*. The judges said "The creativity of this project, from its business plan to its floor plan, is outstanding." University Center is a joint project of Roosevelt, DePaul University and Columbia College Chicago.



College of Arts and Sciences

New book traces early history of African Americans in Chicago

Roosevelt University History Professor Christopher R. Reed (BA '63, MA '68) has published the groundbreaking book, *Black Chicago's First Century, Volume One, 1833-1900*. Published in August by the University of Missouri Press, the book provides the first-ever comprehensive study of African American settlement and achievements in Chicago, recounting the lives and careers of many of Chicago's first black residents.



Walter E. Heller College of Business Administration

Professor named super lawyer

Super Lawyers magazine has named Joseph Ament, a Roosevelt alumnus (MBA '59) and the Samuel W. Spechtrie Distinguished Professor of Taxation and Accounting, as an "Illinois Super Lawyer" for 2005. A Roosevelt University professor for more than 40 years, Ament was one of 55 lawyers in the taxation field, out of a total



of 47,000 lawyers in Illinois, to be named a super lawyer.

Marketing instructor receives community service award

Robert Howard, who is an adjunct faculty member in marketing, received the Outstanding Community Service Award in September from the Great Lakes region of the Association of Collegiate Business Schools and Programs. Howard was recognized for his service as president and chief executive officer of the Boys and Girls Clubs of Chicago, foundation board member of Chicago State University, member of the city of Chicago's Capital Improvement Advisory Committee and advisor for Metroedge, a research firm that focuses on identifying opportunities for retail and financial institutions in urban areas. Howard is the first-ever recipient of the new award.

Chicago College of Performing Arts

Composer wins top international prize

Stacy Garrop, an assistant professor of composition in The Music Conservatory, has won the \$20,000 Raymond and Beverly Sackler Music Competition Prize to write a chamber ensemble piece that will be entitled "Mirror, Mirror." Now in her sixth year at Roosevelt, Garrop began working in the fall on the composition.



"My mouth dropped open when they called me with the news. I have won competitions where the prize was \$2,000 or \$4,000 – but never anything like this," said Garrop, who was among 90 composers competing for the international prize. "Mirror, Mirror," a 20-minute piece which is being written for 16 instruments, will debut at the University of Connecticut in March 2006.

College of Education

GO-GIRL project to begin at Roosevelt

The "Gaining Options: Girls Investigate Real Life" (GO-GIRL) mathematics program, developed exclusively for middle-school girls, will be offered next semester at Roosevelt University. Funded by a National Science Foundation grant, the



program will provide math and science training to seventh-grade girls from Chicago

and the suburbs. Recent studies have shown that girls in eighth to 12th grade have lower math scores than their male counterparts. Thus, the program, originally spearheaded by Roosevelt Provost Pamela Reid, is designed to give girls the confidence they need to be proficient in math. Seventh grade girls as well as Roosevelt graduate students who will serve as student mentors currently are being sought for

the 10-week project, which will be held on Saturdays in the spring, according to Linda Pincham, assistant professor of education who will direct the new program. For more information on the program, to recommend a student or graduate student, and/or to register, contact Pincham at lpincham@roosevelt.edu.

Evelyn T. Stone University College

Faculty members recognized for new books

Doug Knerr, associate professor of social sciences, and Gary Wolfe, professor of humanities and English, have been recognized by peers in their fields for recent book publications. Knerr, the author of *Suburban Steel: The Magnificent Failure of the Lustron Corporation*, recently received recognition from the American Library Association and *Choice*, which named his book an outstanding academic title. Meanwhile, Wolfe received accolades from colleagues for a new book entitled *Soundings*, which is a collection of book reviews that Wolfe has written for *Locus Magazine*. "We are proud of our faculty and their many accomplishments," said Laura Evans, dean of the Evelyn T. Stone University College.



Gary Wolfe

Trends in higher education discussed at symposium

By Lisa Encarnacion

When Roosevelt University assembled eight leading voices in the higher education press for a symposium in late July, lively discussions ensued about some of the hottest topics and trends in higher education.



William Cox announces a new publication, *Diverse Issues in Higher Education*.

"The enterprise of higher education has never been more prominent," said keynote speaker William Cox, president and co-founder of Cox, Matthews & Associates, Inc., publisher of *Black Issues in Higher Education* and *Community College Week*. "However, we need to realize that higher education needs the attention of the nation now more than ever. The question is how effectively two-year and four-year colleges and universities can work together to serve the people who deserve to be served."

Cox told representatives from more than 50 Chicago-area colleges and universities

that the four major issues all colleges and universities face today are access and retention, cost, articulation and quality control.

"Many more students are on college and university campuses," he said at the Meet the Higher Education Press Symposium. "But many, many more could be there if access was provided to them. Two-year and four-year colleges and universities must partner, open up opportunities and not restrict access."

He also said higher education must be kept accessible through pricing. "Consumers vote with their feet, and their feet will take them to the competition if they cannot afford your product."

Cox was joined on stage by Scott Jaschik, co-founder of *Inside Higher Ed*; editors Margaret Miller of *Community College Week*, Hilary Hurd Anyaso of *Black Issues in Higher Education*, Tim Goral

of *University Business* and Peter Schmidt of *The Chronicle of Higher Education*, Peter Van Buskirk, executive director of high school outreach programs for Thomson Peterson's, and Dave Newbart, higher education writer for the *Chicago Sun Times*. Chuck Middleton, President of Roosevelt University, was the moderator.

The editors and reporters on the panel concurred with Cox regarding the major issues facing higher education, but added online education, for profit institutions and graduation rates.

Newbart vocalized a concern shared by other panelists about how colleges and universities differ in the way they measure graduation rates.

"A professor can track the progression of a genetic disease for 50 years," he

said. "Why can't colleges and universities do a better job of tracking graduation rates of all students?"

Jaschik added that higher education publications need to pay more attention to what goes on in the classroom. "The press needs to focus more on teaching and learning, and achievement in the classroom," he explained. "We want to hear about professors' ideas about things that work in and out of the classroom."

"I want to know how policies and classes impact the average student," said Newbart.

During their presentations, the journalists all agreed that they wanted to hear from the universities on a regular basis.

Symposium panelists Margaret Miller (left), Hilary Hurd Anyaso and Tim Goral discuss their publications.

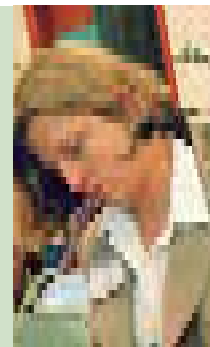



Symposium participants take notes.

The audience was treated to an “exclusive” by Cox, who announced that his company was launching a new publication, *Diverse Issues in Higher Education*, in August, replacing *Black Issues*. The editorial content of the publication will deal with issues affecting a multicultural mass.

As part of his presentation, Cox shared the following statistics with the symposium audience:

- More people are engaged in education than ever before.
- Nearly two thirds of all recent high school graduates pursue some form of post secondary education.
- The projected number of students expected to enroll in institutions of higher education this fall is 16.7 million.
- One third of all undergraduates enroll at community colleges or technical schools.
- Lifelong learning has become a way of life. Nearly one third of all college students are 25 years of age and older.

JANETT TRUBATCH

Continues social justice mission at RU

By Lisa Encarnacion

As the first woman undergraduate student at the prestigious Polytechnic Institute of New York, the first woman to receive a doctorate in physics from Brandeis University and the adoptive mother of four including three multiracial children, Janett Trubatch is certainly a believer in social justice.

So it's not a surprise that Trubatch was excited at the opportunity to become dean of graduate studies and vice provost for sponsored research at Roosevelt University.

“It was important to me to work in a place with principles based on the concepts of social justice,” she said. Trubatch was also excited to be able to live and work in Chicago's South Loop, which she considers “multicultural and vibrant.”

In her new position, Trubatch will work with the faculty to increase external support for research, education and other sponsored activities, promote interdisciplinary research, enhance faculty development, and create and lead a graduate college.

With more than 30 years of experience in higher education, including 14 in research, Trubatch came to

Roosevelt from the University of Rhode Island, where she had been the vice provost for graduate studies, research and outreach for five years. Under her leadership there, the University won a \$3.5-million, five-year federal grant that would help the university attract and retain female scientists and engineers.

Previous to that, she served as associate vice chancellor for research and graduate studies at the University of Alaska-Anchorage, as associate vice president for research at the University of Chicago, as program director for neurobiology at the National Science Foundation, and as health science administrator for the National Institutes of Health.

Trubatch began her professional career as a physicist and assistant professor of physics at California State University-Los Angeles. She then did her postdoctoral studies at Caltech where she became a biologist. Subsequently, she became an assistant professor of physiology at New York Medical College, where she developed and directed the physiology portion of the neurobiology course and created the medical school neuroscience curriculum.



Janett Trubatch

While working at the National Science Foundation, she decided to pursue a more administrative career path.

Family has always been important to Trubatch. “It was my initial intention to have an international family,” she smiled. “I wanted to have babies and adopt babies from all around the world. But once I adopted my first child and held her in my arms, I knew there was no reason to have children any other way.”

Her children are Anne, 29, who is attending Roosevelt; Jack, 22, a real estate broker in Las Vegas; Beth, 34, who is working on her Ph.D. at the University of Rhode Island; and David, a professor of mathematics at the U.S. Military Academy.

Hands Together, Heart to Art

By LaShaon Smith



Hands Together, Heart to Art campers gather at Buckingham Fountain after the balloon launch on July 20.

Brett Batterson, executive director of the Auditorium Theatre of Roosevelt University (ATRU), was seven years old when his father died. Theatre, Batterson recalled, was a primary source of healing and inspiration.

For many years, Batterson dreamed of creating an arts camp for children who suffered a similar loss. So when he came to ATRU in 2004, he explained his idea to Roosevelt University President Chuck Middleton and ATRU Chairman Mel Katten. They were extremely supportive, and Middleton encouraged others in the Roosevelt community to become involved.

Thus was born a stellar example of how the theatre and University could work together to create projects that make

Chicago a better place for its citizens and promote the cause of social justice.

During mid July, 32 youngsters, seven to 14 years old, participated in Hands Together, Heart to Art, a camp designed for children who have lost one or both parents to death.

"Suffering and pain are human experiences that cannot be avoided," said Alan Irgang, a Chicago social worker who organized healing counselors for the camp. "But ATRU wanted to create something for the campers to help them in many important ways, and to support their healing."

The children were referred from various organizations including schools, churches, hospital bereavement programs and hospices. ATRU focused on three arts disciplines: dance,

music and theatre. The goals were to foster communication, friendship and community among the campers.

Roosevelt donated all of the classroom space and accommodated the camp staff with whatever was needed. ATRU drew from the wealth of talent in Roosevelt University's Chicago College of Performing Arts. Adrian Dunn, voice performance student; Tina Parker, music education student; and H. Roz Woll, voice performance graduate student, led the music component.

ATRU also partnered with the Debbie Allen Dance Academy of Los Angeles, which sent two professional dance instructors to the camp. Child's Play Touring Theatre in Chicago provided instruction in theatre.

Along with the three arts disciplines, the children enjoyed special presentations by visiting artists in a variety of capacities including poetry, juggling and ethnic music. Other activities included a balloon launch to express last thoughts to their loved ones, healing counseling through art therapy in individual and group sessions, and guest speakers from the arts community who lost a parent at an early age.

The goal of the camp was multifaceted. "I wanted the campers, when they left the camp, to feel better about themselves and their situation than they did when they arrived. I also wanted them to learn to express themselves through the arts," Batterson said.

"Watching the campers grow over the two weeks and express

themselves with all the gusto their hearts could give, was the most exciting thing,” Irgang said.

“The camp did great wonders for my daughters’ self-esteem and confidence,” said Paul Kogol, parent of two of the campers.

The final performance on July 22 brought Batterson’s dream full circle. The event was full of energy and emotion with the campers performing the works that they created and learned. For the first time, the campers, parents and guardians, staff and guests were able to come together to share in the healing journey.

The campers will have the opportunity to come back to the Auditorium Theatre during its 2005-2006 season to enjoy at least two productions, and spend time with fellow campers.

The camp was a success because of the collective effort of the sponsors, staff, teaching artists, counselors and volunteers. Besides the generous support the University provided, the

camp received vital funding from Variety - The Children’s Charity, Illinois Arts Council, and the Elizabeth Morse Charitable Trust. This funding allowed all campers, regardless of means, to attend Hands Together, Heart to Art.

The success of this partnership between the theatre and Roosevelt can best be summed up in the words of one camper when he asked, “May I come back next year?”

ATRU is already making plans for next year’s camp. Any member of the Roosevelt community who knows of a child in this special situation should call the ATRU office at (312) 431-2395 to add their names to the list of potential campers for next year.

LaShaon Smith serves as the executive assistant at the Auditorium Theatre of Roosevelt University, and is registrar for the Hands Together, Heart to Art camp.

New Students Welcomed

By Laura Janota

When newly enrolled students arrive for the first time at Roosevelt University, they are made to feel more than welcome.

During special orientation sessions attended by both students and their parents, traditional-aged students are given a full perspective on Roosevelt University life, both inside and outside the classroom.

Meanwhile, new adult and transfer students are given their own orientation to better prepare them for what’s ahead.

“We talk about academic experience, we talk about student experience, and we get into the history of the University,” said Eric Tammes, assistant vice president for student services.

“Our goal is to have the students meet some of their peers,” he added. “That way, right from the start, our new students feel at home in their surroundings.”

Recent studies have shown that the first-year college experience can determine whether a student continues and graduates or drops out. Thus, new-student



President Middleton chats with new students during orientation.

orientation sessions at the University today are focused on making students comfortable, confident and satisfied with their surroundings.

In all, more than 100 new students went through orientation sessions in Chicago and Schaumburg before the fall 2005 semester began.

“It’s been very helpful, and it’s making me excited to move to the city and to be going to Roosevelt,” said 18-year-old Jamie Woelfel, an advertising major from Medora, Ill., who lives at University Center of Chicago.

Adrian Dunn, undergraduate voice performance major, conducts campers at the final performance of the Hands Together, Heart to Art summer camp.



RU WAS A FORTUNATE EXPERIENCE FOR Howard Rosenberg

By Laura Janota

Roosevelt University alumnus Howard Rosenberg (BA '49) believes in fortunate accidents.

In fact, the lawyer and professor at the University of Denver College of Law would be the first to admit that he'd never be where he is today without a few lucky breaks.

"So many things that have happened in my life have been purely by accident," said Rosenberg, the son of south-side Chicago liquor storeowners who had no college education and wanted their son to follow in their footsteps as a liquor-store proprietor in their Roseland/Pullman neighborhood.

Drafted into the Army on the day World War II ended in August 1945, Rosenberg, however, returned from the devastation in Germany 18 months later with a new attitude and chance to go to college under the G.I. bill.

"I shouldn't have gone to Roosevelt at all," recalled Rosenberg, who ended up at the University's doorstep only after becoming frustrated by waiting to register in a long line for hours at the University of Illinois at Navy Pier.

The year was 1947 – a time period when Roosevelt was labeled as a "radical" institution because the free-flow of ideas being presented by the faculty included tenets of communism, socialism and other potentially threatening philosophies and thoughts.

And make no mistake about it: The Roosevelt experience was one of those fortunate accidents that Rosenberg is thankful for every day.

"I remember the investigators walking the halls and asking students: 'Do you have classes where they advocate communism or socialism?'" recalled Rosenberg, who attended classes first at Roosevelt's original Wells Street location and later at its Auditorium Building.

"This was ludicrous to me because even though we had classes where those topics were discussed, it was part of a larger exchange of ideas – a world of ideas, in fact – that has helped shape me into the kind of progressive, socially conscious citizen I am today."

Rosenberg, who graduated with a bachelor's degree in political science in 1949, decided to go to law school, in fact, because of a course he took in constitutional law at the University.

"Without that course, I doubt I would have ever been interested in studying law," he said.

After receiving his law degree from DePaul University in 1952, Rosenberg served for a time as a lawyer for a finance and consumer credit company in Chicago. He then picked up and moved to Denver in 1954 when his first wife developed asthma.

"I never really gave the University much thought until about 15 years ago,"

said Rosenberg, past president of the Denver Bar Association, former director of the Denver Legal Aid Society and a mentor and teacher to hundreds of law students at the University of Denver for nearly 50 years.

"But one day I started thinking about how I became what I am today, and I realized how much of my life had been determined by the experience of going to Roosevelt," said Rosenberg.

He has since become a regular University donor, giving once a year in the fall to the University's annual fund.

"Howard Rosenberg is very special to us," said Tom Minar, vice president for institutional advancement. "Not only does he give consistently, but he also gives from his heart."

Living the University's mission of social justice, Rosenberg spent 17 years in Denver as a lawyer and then as general counsel and director of the Denver Legal Aid Society, which assists the poor with legal counsel in civil cases. While there, he also discovered that he enjoyed supervising and mentoring law students seeking practical experience. The arrangement, in which University of Denver College of Law students handled cases at the society, later became the basis for a full-blown student law clinic at the University of Denver.

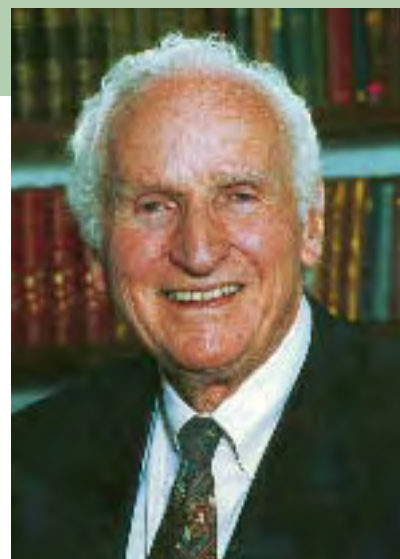

Howard Rosenberg (BA '49) believes his Roosevelt University experience has been vital to his career and life.

As a full-time University of Denver law professor, Rosenberg today teaches in the criminal law clinic, supervising eight to 10 students who handle misdemeanor cases in the Denver courts each semester.

"The Roosevelt experience really has given me a progressive outlook," said Rosenberg, who today donates to roughly 30 political organizations and charities, including legal foundations and legal service programs for the poor.

And to be sure, it's no accident that Roosevelt University is high up on Rosenberg's list.

"If I hadn't made that snap decision more than 50 years ago to get out of line at the University of Illinois, and to go down to Roosevelt University, I wouldn't be who I am, what I am and where I am today," Rosenberg said.



Rally Thanks!

Thank you! Your generosity has helped exceed our goals by raising more than \$870,000 for Roosevelt students during fiscal year 2004-05. Your support of the Annual Fund's Rally for Roosevelt campaign has provided for the University's greatest needs, including student scholarships, technology upgrades, current operating costs, faculty development, library resources, and much more for our students.



During the 2005-2006 fiscal year, we will continue to build on the Rally for Roosevelt theme. The new campaign for fiscal year 2005-06 is Rally Success, encouraging all alumni to make a difference in student lives by making a gift to the Annual Fund. Participation will be the key, no matter which giving level you choose.

Your gift will be crucial for increasing high-quality education and ensuring success for the entire student body.

Make your gift today!

Rally Success!

Rally Success: www.roosevelt.edu/giving

Presidential Gratitude

Roosevelt University President Chuck Middleton took the opportunity to thank members of the President's Club on May 12 in the Sullivan Room. Members of the President's Club are Roosevelt's most loyal supporters, making leadership gifts of \$1,000 or more annually. Middleton shared his vision for Roosevelt and expressed his gratitude to the 50-plus leadership donors who attended the event.



President Chuck Middleton (left) thanks Virginia and Seymour (BGS '73) LaRock for their generosity. Also pictured is Director of Planned Giving Fred Barney (right).



The President's Club event offers plenty of opportunity for donors to get to know one another. Above, Chicago College of Performing Arts Board member Ira Kalina (left) meets Roosevelt Trustee Ron Aronberg (right) and his wife, Linda.

Top right: Roosevelt Trustees George Lofton (left) and Don Hunt chat during the event.

At bottom right, Myron Rubnitz (MA '53) and Roosevelt Trustee Norm Frankel (BS '52, MA '53) share their thoughts about the University.





President's Club members are all smiles during the get-together. Pictured above (from left to right) are: Chicago College of Performing Arts Board members Kim Byas Sr. and Kevin Moore, CCPA student Cassandra Grace-Todd, CCPA Dean James Gandre, Roosevelt Chief of Staff Denise Bransford (BPS '04), Roosevelt Assistant Vice President for Development Kimberly Gosell and CCPA Board member Gwen Cohen.

Institutional Support Julius N. Frankel Foundation Gift to CCPA

The Julius N. Frankel Foundation awarded \$75,000 to Roosevelt University in June to support the 2005-2006 Chicago College of Performing Arts Series. The series includes student and faculty performances in Ganz Hall; the Orchestra Series at Roosevelt University's Ganz Hall and at Governors State University in University Park, Ill.; a musical theatre production; and an opera. A total of 75 concerts, theatrical productions and operas will be performed. The goals of the series are to bring primarily free musical performances of extraordinary reputation to the people of Chicago and the greater Chicagoland area, and to provide CCPA students with real world performance experience at both the historic Auditorium

Building as well as other professional venues. A major donor to the Ganz Hall renovation at the beginning of the decade, the Julius N. Frankel Foundation has supported Chicago College of Performing Arts since 2000.

To receive a calendar for the season, please contact Christopher White at cwhite@roosevelt.edu or go to <http://ccpa.roosevelt.edu/ccpa/concert.asp> for information about upcoming concerts.

Chicago
College of
Performing
Arts

Fore! RU golfers play for scholarships

For 12 years, the Albert A. Robin Campus Community Advisory Board (CAB) has led an annual golf outing bringing business partners, friends and alumni together. Since 1998, support from the outing has funded the Future Community

Leaders Scholarship Program for students who live or work in the northwest suburbs and exhibit leadership potential. Seven students, chosen by members of the CAB, will receive generous scholarships in the upcoming year from the outing's proceeds.



Roosevelt alum Mike Silverman (second from right) joins colleagues at Rolling Green Country Club in Arlington Heights. Also pictured are (from left) Mike Polanski, Michael Schroeder and Frank Leone.

**Don't miss the next golf outing
SAVE-THE-DATE - June 12, 2006**



Roosevelt faculty members (from left to right) Phil Wisecup, Doug Knerr and Ray Wright took a break from teaching to golf for scholarships.



Roosevelt alums and friends came together to help raise funds for the Future Community Leaders Scholarship Program. Pictured (from left to right) are: Carl Tominberg (BSBA '71), Hilton Plein, Bill Lederer (BSBA '87), and Bret Hartung.



Chairman of the Roosevelt Board of Trustees Jim Mitchell (right), enjoys a great round of golf with (from left to right) Robert Held, Jeff Hull and Tom Rogers.

INSTITUTIONAL Advancement

Meet the Institutional Advancement DREAM TEAM!



Members of the dream team are (from left to right): Roosevelt Trustee Kenneth Tucker (BSC '54), Miriam St. Jon (BGS '03, MSIMC '04), Chris J. Chulos, Kathaleen Bates, Nicholas Solano, Linda Sands (BGS '93), Diane Vetrovec (BGS '98), Fred Barney, Joan E. White, Juan Carlos Hernandez (BA '04), Adrienne Field, Ursula Brooks, Janelle Stevenson, Kimberly Gosell, Lisa Chico, Carolyn Gratzke Brown and Thomas J. Minar. Those not pictured include Joni Abrams (BA '73), Beatrice Francis (BSBA '82), Steven George, Loretta Lindsey (BA '03), Ankit Patel (BS '04), Tarik Yetken and Terry Younglove (BA '00).

LEADERSHIP:

Thomas J. Minar
Vice President
(312) 341-6360
tminar@roosevelt.edu

Kimberly R. Gosell, CFRE
Assistant Vice President
for Development
(847) 619-8280
kgosell@roosevelt.edu

ALUMNI RELATIONS: www.roosevelt.edu/alumni

Diane Vetrovec (BGS '98)
Director of Alumni Relations
(847) 619-8283
dvetrove@roosevelt.edu

Carolyn Brown
Associate Director of
Alumni Chapters & Clubs
(312) 341-4327
cbrown@roosevelt.edu

Bea Francis (BSBA '82)
Administrative Secretary,
Alumni Relations
(312) 341-3624
bfrancis@roosevelt.edu

TEAM GREEN:

www.roosevelt.edu/giving

Fred Barney
Director of Planned Giving
(312) 341-6455
fbarney@roosevelt.edu

Chris Chulos
Director of Foundation Relations
cchulos@roosevelt.edu
(312) 341-3621

Steven George
Director of Annual Giving
(312) 341-3623
sgeorge@roosevelt.edu

Juan Carlos Hernandez (BA '04)
Coordinator of Student Engagement
(312) 341-3629
jhernandez@roosevelt.edu

Nick Solano
Director of Corporate Relations
(312) 341-6456
nsolano@roosevelt.edu

Joan E. White
Director of Development,
College of Arts & Sciences
and University Libraries
(312) 341-3633
jewwhite@roosevelt.edu

Tarik Yetken

Director of Development, Chicago
College of Performing Arts
(312) 341-2082
tyetken@roosevelt.edu

Joni Abrams (BA '73)
Administrative Clerk,
Principal and Planned Gifts
(312) 341-3630
jabram@roosevelt.edu

Ursula Brooks
Clerk, Office of the
Vice President
(312) 341-4342
ubrooks@roosevelt.edu

Adrienne Field
Administrative Secretary,
Corporate/Foundation Relations
(312) 341-3663
afield@roosevelt.edu

Linda Sands (BGS '93)
Executive Secretary,
Office of the Vice President
(312) 341-6360
lsands@roosevelt.edu

Miriam St. Jon (BGS '03, MSIMC '04)
Administrative Secretary,
Office of the Vice President
(847) 619-8281
mstjon@roosevelt.edu

OPERATIONS

Lisa Chico
Assistant Vice President
for Advancement Operations
(312) 341-2407
lchico@roosevelt.edu

Terry Younglove (BA '00)
Director of Research
and Project Management
(847) 619-7293
tyounglo@roosevelt.edu

Ankit Patel (BS '04)
Advancement Systems Analyst
(312) 341-3622
apatel@roosevelt.edu

Kathaleen Bates
kbates@roosevelt.edu
Administrative Clerk,
Advancement Operations
(312) 341-3632
kbates@roosevelt.edu

Loretta R. Lindsey (BA '03)
Administrative Clerk,
Advancement Operations
(312) 341-3631
llindsey@roosevelt.edu

A Message from the Alumni Association President

I'm delighted and honored to be serving as president of the newly restructured Alumni Association.

The goal of the Alumni Association's Alumni Council is to assist the University in meeting its strategic objectives. One of these is the lifetime engagement of alumni.

One of the ways we accomplish this is through recruiting alumni to become members of the Alumni Council. We are looking for alumni volunteers to serve on our working committees:

- Benefits Committee
- Educational Events Committee
- Communications Committee
- Student-Alumni Relations Committee
- Recruitment Committee
- Circle of Giving Committee
- Community Outreach Committee



Michi Pena (MBA '78),
President of Roosevelt
University's Alumni
Association

By working with us, you can further the goals of the University and also make the Alumni Association a stronger organization that will benefit alumni across the country.

To join in our efforts, contact Diane Vetrovec (BGS '98), director of alumni relations, at (847) 619-8283 or email dvetrove@roosevelt.edu.



Thursday, August 18, 2005

Brazilian Night at Sal & Carvao Churrascaria, Chicago



Above (from left to right): Raymond Cornelius, Carol Phillips and Darnell Barnes pause to take a look at the restaurant's beautiful Brazilian decor and fountain.



The evening provides a chance for socializing with alumni for (at left) Lehia (MS '00) and Erwin Acox (BA '96) (MA '98).



Above (from left), Linda Henley (BGS '04) takes part in the festivities with several friends.

At right, Scott Phillips (BSBA '81) and Thomas Minar enjoy their evening at this Chicago hot spot.



Sunday, August 21, 2005

Alumni Association *Spirit of Chicago* Cruise



Above (from left) Hillarie Siena (BSBA '00), John Lombardi (MPA '80) and Gayle McAuliffe enjoy the sunshine.



Tyra Daniel (BPS '04) and Jonathan Williams (BPS '04) visit at one of the alumni association's most popular events.



Birdella Braden (BA '80) and Celeste James (BA '80, MA '93) make the boat cruise an annual ladies day out, attending all four years of alumni cruises.



Ruby Peters (BA '85) shares a laugh with Chicago College of Performing Arts Dean James Gandre.



Malgorzata Szyniec (BA '99) leads her daughter, Gabriela, in a spin around the dance floor before the boat docks.

SAVE-THE-DATE for next year's
Spirit of Chicago cruise - August 20, 2006

Sunday, September 18, 2005

Roosevelt Alumni Day at the Races



Above, Bernetta Wilson (BSBA '81) and Seth Robinson embrace before entering Arlington Park.

At right, Angela Gresser (MA '92) and Diane Vetrovec (BGS '98) compare racing notes before entering Arlington Park.



Etoye Smith (BS '74) and Yolanda Riley (BG '83) cheer as the horses race across the finish line.



Mike Vela (MB '04) and his family stop for a quick photo before the races.

SAVE-THE-DATE for the next
Day at the Races - September 10, 2006

WHERE RU?

By Beatrice Francis

1930s

We were pleased to hear from **MYRTLE SAFFRAN JOHNSON** (BA '39) who



is one of our oldest alums. Although she graduated from Central YMCA College, Roosevelt's predecessor, she says she still feels a "strong personal attachment" to Roosevelt. She is one of Roosevelt's legacy alums. Her husband, **WILLIAM G. JOHNSON** (BA '35), her sister-in-law **SHIRLEY NILSON JOHNSON** (BA '38), brothers-in-law **HARVEY JOHNSON** (BA '39) and Neal Howard all attended Central YMCA College. In addition, her sister's husband, Michael Murphy, attended Roosevelt under the GI Bill during the period when classes were held at Navy Pier. Mrs. Johnson says, "my education matured me and its legacy has given me the background to keep active and involved. I am pleased that the early spirit of the Central YMCA College faculty continued on and is enhanced by Roosevelt University."

1950s

RAMSEY LEWIS ('52) will host a new weekly series, "Legends of Jazz," debuting in January 2006 on PBS-TV.

1960s

The Honorable **GERALD C. BENDER** (BSBA '60) was selected as the recipient of the Illinois Community College Trustees Association's Distinguished Community College Alumnus Award. Judge Bender serves in the Domestic Relations Division of the Circuit Court of Cook County. Bender, whose father was a Polish immigrant, learned about the Holocaust at an early age as many of his paternal relatives were killed during that catastrophe.

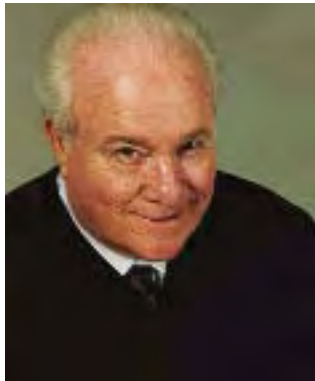

Years later he was able to work with Simon Wiesenthal to help track down suspected Nazis, providing pro bono legal assistance for 20 years. Before being elected a judge, Bender was an attorney in private practice for 25 years. He received his juris doctorate degree from John Marshall Law School.

THOMAS J. BURRELL (BA '62), a pioneer in multicultural marketing, was inducted into the American Advertising Federation's Hall of Fame at the 56th Annual Hall of Fame ceremony held at New York's Waldorf-Astoria Hotel on March 15, 2005. Burrell is founder and chairman emeritus of Burrell Communications.

Emergent Computation by **MATTHEW L. SIMON** (BS '65) is the latest book in the Biological and Medical Physics, Biomedical Engineering series. The series is expressly designed to aid scientists and engineers in their research.

MARIO ANDINO LOPEZ (BA '66) has been appointed a member of the North American Academy of Spanish Language. Lopez, who after receiving a Ph.D. from the University of Chicago, taught romance languages and literature at several universities, is now retired. He continues to write, however, for four Spanish newspapers in Chicago, Houston, Los Angeles and Miami-Dade County. Lopez, who writes under the pen name Mario Andino, is the author of eight novels written in Spanish and three anthologies of poetry and prose.

Black Enterprise magazine presented the "Advertising Agency of the Year" award to **EUGENE MORRIS** (BSBA '69), founder and chief executive officer of E. Morris Communications, during the 10th Annual Entrepreneurs Conference held May 21, 2005, in Dallas. E. Morris Communications, a full service firm specializing in public relations and ethnic marketing, is ranked in the top 15 African American advertising agencies.

1970s

Princeton Theological Seminary awarded a Master of Divinity degree to **CHARLOTTE BELL MALLORY** (MPA '76) at the school's 193rd commencement exercises on May 14. After graduation she began

a chaplain residency at Robert Wood Johnson University Hospital in New Brunswick, N.J.

PAMELA LUKAS CADDICK (BSBA '75) is dean of adult education and family literacy at Prairie State College in Chicago Heights.



1980s

NORINE BILSKI KEHILA (MBA '86) has had an interesting career since receiving her master's in business administration from Roosevelt. She has taught in both elementary school and high school, worked as a consultant to a public transportation agency and project coordinator at a motivational marketing company. Just prior to retiring, she was director at a school in Glenview. Earlier this year, she and a friend submitted designs in response to an advertisement placed by Kohl's Children's Museum of Greater Chicago. The museum was constructing a new building in Glenview and was looking for local artists to paint fiberglass child sized planes as a way to honor the museum's site, formerly the



WHERE RU?

Glenview Naval Air Station.

One of the designs submitted by Bilski Kehila and her friend was selected. The preceding photo shows the finished design.

Force10 Networks recently named **DENNIS O'CONNELL** (MBA '86) vice president for its U.S. central region. O'Connell, who has more than 25 years experience in sales and marketing, formerly served as director for Cisco Systems' central field operations. Force10 is a pioneer in Gigabit and 10 Gigabit Ethernet networks

BRIAN SULLIVAN (MPA '86) was hired as director by the Lemont Park District early this year. Sullivan will be responsible for managing 16 full-time employees and more than 30 parks. He formerly was assistant director of the Country Club Hills Park District and also held similar positions in Crete and Lockport Township.

1990s

The American Society for Testing and Materials International (ASTM) named **AIVARS FREIDENFELD** (MBA '90) the 2005 recipient of the Henry A. Gardner Award. Freidenfeld is the North American operations vice president and general manager at ElektroPhysik USA. The company is a manufacturer of coating thickness testing instruments. ASTM International was founded in 1898 by a group of engineers and scientists and is one of the largest standards development and delivery systems for materials, products and services.

The Lincolnwood Elementary District 74 School Board appointed **KRISTEN MCELLIGATT** (MA '91)

as principal for Todd Hall School. She previously was gifted education coordinator and instructional specialist for Wheeling Elementary District 21.

Five years ago **TAMARA CHRISTENSEN DEMODICA** (BA '98) decided to move from Chicago to McHenry County, Ill. She also began a search for a new position in the far northwest suburbs. However, after a four month search, she realized that there were no companies offering PR services in the area. It was at this point that she decided to quit her job and open her own business working as an independent consultant in the public relations field. She says the biggest obstacle was overcoming "the lack of understanding about the role public relations plays" in business. It took two years and a lot of networking and hard work,



but Tamara is now called one of McHenry County's "Top Young Business People," according to the *Northwest Herald*. As president of TEC Communications, she provides direct mail and media consultation. She says, "Being a Roosevelt University graduate has enhanced my skills and has given me the technical knowledge to be a professional public relations practitioner."

2000s

Composer, vocalist, pianist—all apply to **CLARICE VASCONCELO ASSAD** (BM '02). Her new concerto for violin and orchestra was performed by Nadja Salerno-Sonnenberg and the Colorado Symphony Orchestra in a concert and was released on a CD in September. Later this year a CD and DVD featuring Clarice performing in Sao Paulo, Brazil, will be released. She was one of only 50 musicians selected to participate in a project called "Rumos Itau Cultural."

PAULA AMENTA (MSIMC '04) was appointed director of marketing and communications at Waubensee Community College in Sugar Grove, Ill. She was formerly director of communications at Elgin Community College.



Wedding bells rang for Roosevelt University alums **CRYSTAL MOORE** (MA '02) and **KEVIN DUDEK** (BM '05) who wed June 16 at Holy Name Cathedral in Chicago.

TANYA BOUYER (BGS '04) recently passed the Illinois State Insurance Exam and has started a new business venture with AFLAC insurance. During the summer, she held a position as host at Chicago's near north Melting Pot Restaurant. She will soon be returning to Roosevelt to pursue a master's degree in training and development.



**WE WANT TO
KEEP IN TOUCH!**
Send your news and photos to:

Where RU?

OFFICE OF ALUMNI RELATIONS

Roosevelt University

430 S. Michigan Avenue, Room 827

Chicago, IL 60605-1394

or email: alum@roosevelt.edu

ALUMNI

NEWS

In Memoriam

The multit talented **OSCAR BROWN, JR.** ('48) died May 29. During his lifetime, he was a composer, poet, singer, actor and activist. He was best known for his compositions for jazz greats such as Miles Davis. His tune "Brown Baby" has been recorded by a host of famous singers over the years. His first album "Sin & Soul...and Then Some" was released in 1960 by Columbia Records. He was a regular on Russell Simmons' Def Poetry Jam. As an actor he had a recurring role in the former sitcom "Roc" and co-starred in the Oprah Winfrey television mini-series "The Women of Brewster Place." Known also as a community activist, a new documentary, "Music Is My Life/Politics My Mistress," was recently completed. Prior to his death, Brown established the Oscar Brown Jr. Human Improvement Potential Legacy Foundation to continue his efforts.

DONALD WHITE (BM '52), who was the first African-American member of the Cleveland Orchestra, died Aug. 5. His hiring in 1957 made news at a time when segregation was common in the United States. He completed tours of Europe, Asia, Australia and the Americas with the orchestra, retiring in 1996. White served in the Navy, returning home after World War II to attend Earlham College for a year before then enrolling at Chicago Musical College (now Chicago College of Performing Arts) to study cello. After graduating, he moved to New York to play in the National Association Orchestra. He was a cellist in the Hartford Symphony and in the Hartt School of Music Orchestra in Connecticut prior to joining the Cleveland Orchestra. During his lifetime, White was a soloist with the Richmond Symphony Orchestra, Chicago Civic Orchestra and Cleveland Women's Orchestra.

ANNETTE MARTIN CRONIN (BGS '77), the founder of the Humanities Open House at the University of Chicago, died June 26. Cronin, wife of Nobel Prize physicist James Cronin, was a talented artist and pianist. She attended the University of Chicago after graduating from Wright Junior College. It was while studying there that she met and married her husband. She postponed her studies after marriage, returning to college to complete her education at Roosevelt University where she earned a bachelor's degree from Evelyn T. Stone University College. After receiving her degree, she joined the University of Chicago's special events staff. The idea for a daylong humanities open house was conceived and initiated during the period that she served as director.

DAVID COLIN FAEGRE, associate professor of art at Roosevelt from 1947 until 1973, died on August 26 at his home in Portland, Ore. After learning about the Roosevelt job from Professor Frank Untermeyer, Faegre was hired by President Jim Sparling two years after Roosevelt was founded. He was the first instructor in the art department and personally constructed the department's pottery wheels, benches and cabinets. Faegre moved to Portland in 1975 where he built several boats, two log cabins and furniture. He loved the wilderness and each summer he and his wife, Dorothy, traveled to Northern Ontario, Canada, where they lived with no electricity, telephone, roads or running water. His family suggested that donations be made in his name for student scholarships.

LILLIAN MCARDLE O'BRIEN ('33) of Sawyer, MI in April 2005

MARILYN GRIMSON BASKIN (BA '46) of Wilmette, IL on February 20, 2005

SANDRA PORTNOY MENDELSON (BA '49) of Lincolnwood, IL on July 29, 2004

FRANCES MITTELMAN UDESKY (BA '51) of Skokie, IL on May 13, 2005

REV. DR. FRANK E. CLAYTON (BA '52) of Northville, NY on May 17, 2005

FELICE GEORGE PUTIGNANO (BM '54) of Lansing, IL on March 29, 2005

MYRON GLAZER (BA '55) of Crystal Lake, IL on May 19, 2004

EDITH L. BLOOM (MA '59) of Skokie, IL on March 26, 2004

JOSEPH WHEATLEY (MA '60) of Clarksdale, MS on August 23, 2005

CHARLES DIGGS (BA '59; MA '61) of Chicago on July 13, 2005

MITCHELL R. LONDON (BSBA '61) of Chicago on March 20, 2005

KAREN ANDERSEN KARH GORDON (BA '64) of Dolton, IL on September 20, 2004

ERMINIA JULIANO (MA '59; MA '65) of Blue Island, IL on July 17, 2003

EARLENE MONROE (MA '59) of Waukegan, IL on March 12, 2004

LAWRENCE SCHULNER (BSBA '59) of Agoura Hills, CA on July 11, 2005

ROBERTA PEARLMAN KATZ (BA '61; MA '85) of Buffalo Grove, IL on February 28, 2004

DIANE LAMARCA (BA '64) of Pembroke Pines, FL on August 29, 2003

GARY VELICK (BS '64) of Minneapolis, MN on March 5, 2005

CAROL JEAN MARKOVICH (BM '66) of Rio Rancho, NM on January 11, 2005

TONY HERNANDEZ (BA '68) of Chicago on March 26, 2004

RAYMOND AMUNDSEN (BSBA '71) of Downers Grove, IL on February 19, 2003

BERNARD KORETSKY (BGS '72) of Wheeling, IL on March 8, 2003

WILLIAM LUKIANSKIS (BS '72) of Dolton, IL on July 13, 2005

STEPHEN STEINBUCH (BGS '72) of Chandler, AZ on December 12, 2003

BARBARA LAFOE (MA '74) of Chicago on November 1, 2004

LORRAINE AOYAGI (BGS '79) of Chicago on April 28, 2005

KATHERINE GUARDI (BGS '81) of Chicago on December 20, 2004

JOHN E. HARTL (MC '85) of Hoffman Estates, IL

JOHN BYSTRZYCKI (BM '85; MM '95) of Chicago Heights, IL on August 6, 2004

SABINE WESTERMAN (BGS '88) of Jacksonville, FL on October 8, 2004

VINCENT DEPINTO (MBA '98) of Schiller Park, IL on August 23, 2004

JUSTIN MCCARTHY (BSBA '02) of Park Ridge, IL on June 29, 2003

Just one click away! Alumni Online!

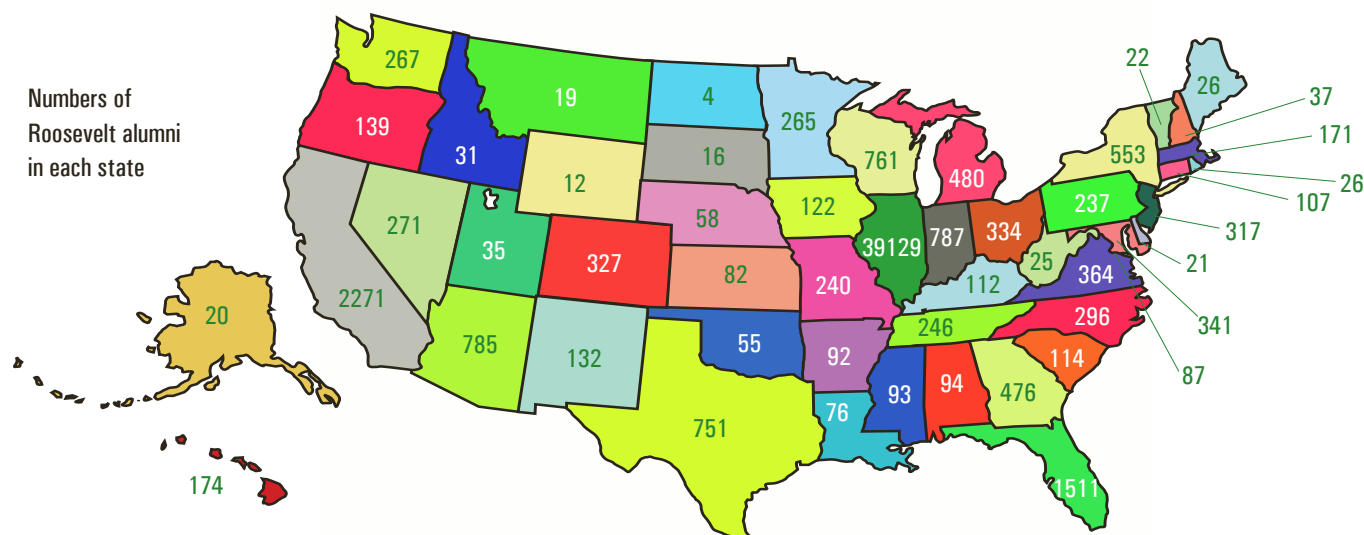

Roosevelt graduates in all 50 states are connected through the Internet

By Carolyn Gratzke Brown

Connecting to the Internet is one of the fastest ways to find out what's going on at Roosevelt University. Every day, changes are being made not only to the main University page, but also to the alumni website. You can find the alumni website at www.roosevelt.edu/alumni. Have you ever visited?

One of our most recent projects has been revitalizing the text and layout for the site to become more user friendly for alumni. Inside the alumni website, you will find great information about alumni, upcoming events, photos and volunteering. In addition, the alumni website is also a great source of information for obtaining your transcripts, the Roosevelt Office of Career Services, the University calendar of events and graduate school application information.

Our alumni are really incredible. We want you to share your stories and your accomplishments with us. The Distinguished Alumni pages and Alumni Association Hall of Fame pages will give you an idea of well known individuals who have studied here. You can read their biographies and view photos just by logging online.

Roosevelt University has graduated more than 67,000 individuals with undergraduate, graduate and doctoral degrees. We enjoy getting together with alumni at events around the country to talk about their experiences in higher education. In fact, it always surprises people when we talk about alumni living in every state and most metropolitan regions around the country. (Check out the alumni atlas above and see where you fit in.) That is why chapter events are so exciting.

Have you attended an alumni chapter event? Online you'll find the most up to date information on events and planning meetings in your area. Do not forget, chapters are an opportunity for alumni to gather, connect and have a great time. Remember, you all have one thing in common: you are Roosevelt alumni.

A picture says a thousand words, or in the University's case, the pictures of alumni say a thousand words. We love putting a name with a face when we meet you. Our gallery is growing with every event. We think the photos truly give our alumni an idea of the spirit of our functions and how much fun they are. Some events are large, like the Alumni Association's Spirit of Chicago alumni boat cruise, and some are smaller, like the chapter events. But all are definitely a great time;

we hope that these photos inspire you to attend. And who knows, you may even know some of the people in the photos!

Where the website is today is just the beginning of where we want it to be. So many exciting things are happening online, and we are ready to be a part of them. We hope in the future to offer an online-alumni directory, alumni testimonials and a message board for job-postings and résumés. Our latest advancement is a video welcome. We hope you enjoy the messages throughout the site.

The alumni website is growing and changing every day. We hope that you can take a look and provide feedback to us so we can continue to grow, become more interesting and serve our greatest accomplishments, our alumni.

The Roosevelt University Board of Trustees 2005-2006

Officers

James J. Mitchell III
Chairman

Frederick S. Addy
Chairman Emeritus

Melvin L. Katten
Senior Vice Chairman
Senior Partner
Katten Muchin Zavis & Rosenman

Robert Mednick (BSBA '62)
Senior Vice Chairman
Life Trustee

Charles R. Middleton
President
Roosevelt University

James H. Stone
Secretary
President
Stone Management Corporation

Jerome H. Stone
Chairman Emeritus
Life Trustee
Retired Chairman of the Board
Smurfit-Stone Container Corp.

Kenneth L. Tucker (BSC '54)
Vice Chairman
Principal
Tucker Development Corp.

Members

Ronald J. Aronberg
Partner
Aronberg Goldgehn Davis & Garmisa

Bruce R. Bachmann
President
Bachmann Associates, Ltd.

Susan T. Bart
Partner
Sidley Austin Brown & Wood, LLP

Barbara T. Bowman
Co-Founder
Erikson Institute

Stanley J. Calderon
President and CEO
CIB Marine Bancshares, Ltd

Stephen Cerrone
Executive Vice President
Human Resources
Retail Financial Services
JPMorganChase

Steve M. Cohen
Associate Professor of Mathematics
Roosevelt University

Lester Coney
Senior Managing Director
AON Corporation

Bruce A. Crown
Vice President
BevBar, Inc.

Pedro DeJesus, Jr. (BA '96)
Vice President & Corporate Counsel
Information Resources, Inc.

Maureen A. Ehrenberg
President, Global Client Services
Grubb and Ellis Management Company

Eduardo B. Fernandez
Vice President / General Manager
WSNS – TV, Telemundo Chicago

Donald M. Field

Dwight Floyd
Senior Vice President
Harris Trust and Savings Bank

Gerald W. Fogelson
President
The Fogelson Companies, Inc.

Charles R. Gardner
Manager
CDCT Land Company, LLC

Al Golin (BSC '50)
Chairman
Golin Harris

Susan K. Gordy
Senior Vice President
LaSalle Bank Corp.

Jonathan P. Green
Professor of Biology
Roosevelt University

August Haas
Student Trustee

Charles V. Hamilton (BA '51)
Professor Emeritus of Government
Columbia University

Joseph F. Hanauer (BSBA '60)
Principal
Combined Investments

Reuben L. Hedlund
Managing Director
Hedlund & Hanley, LLC

David Hill
Chairman and CEO
Kimball Hill Homes

David D. Hiller
President and Publisher
Chicago Tribune Company

Donald S. Hunt

Louis S. Kahnweiler
Colliers, Bennett and Kahnweiler, Inc.

Pamela J. Kimmel (MM '80)
Associate Professor of Guitar
Roosevelt University

William J. Kirby

Joseph J. Klein
Partner
Stitt, Klein, Daday, Aretos & Giampietro

Mercedes A. Laing
President and CEO
Gnial, Inc.

William A. Lederer (BSBA '87)
Chairman and CEO
Minotaur Capital Management, Inc.

John M. Licht (BSBA '69)
President, CEO and Chairman
Duraco Products, Inc.

George Lofton
Vice President of External Affairs
and Claims
ComEd

Lyle Logan
Senior Vice President
Personal Financial Services
The Northern Trust Co.

Renee Logan
Chairman
Seymour N. Logan Associates

Blanche M. Manning (MA '72)
Judge of the United States District Court

Carlette McMullan
Principal/Manager
William Blair & Company, L.L.C.

Jack Metzgar
Professor of Humanities
Roosevelt University

John R. Newman
President of Specialty Banking
LaSalle Bank Corporation

Paul W. Oliver, Jr.
Managing Director
AA Capital Partners, Inc.

Anthony R. Pasquinelli
Executive Vice President
Pasquinelli Construction Co.

Michi E. Pena (MBA '78)
Commissioner of General Services
City of Chicago

Seymour H. Persky (BA '52)
Chairman of the Board & CEO
Parliament, Inc.

Margaret M. Policastro
Director, Language and Literacy
Professor of Education
Roosevelt University

Anna E. Roosevelt
Director
Community & Education Relations
The Boeing Company

Alan G. Schwartz
Chairman
Tennis Corporation of America

Phillip Siegel (BSC '54)
President
Property Resource Services

Joan E. Steel
Senior Vice President
Personal Investment Management
Capital Guardian Trust Co.

Susan A. Stone
Litigation Partner
Sidley Austin Brown & Wood, LLP

James C. Tyree
Chairman and CEO
Mesirow Financial, Inc.

Robert L. Wieseneck (BSC '58)

Jill Wine-Banks
Chief Officer
Office of Education- to- Careers
Chicago Public Schools

Shelley Zeiger
Student Trustee

Life Trustees

Norman Frankel (BA '52, MA '53)
President
Scientific Industrial Supply Company

Robert Mednick (BSBA '62)
Senior Vice Chairman

Sidney L. Port
Chairman Executive Committee
Lawson Products

Albert A. Robin
Robin Companies

Manfred Steinfeld (BSC '48)
Managing Director
The Steinfeld Consultancy/Danie Paul Chairs

Jerome H. Stone
Chairman Emeritus
Retired Chairman of the Board
Smurfit-Stone Container Corporation

Honorary Trustees

Frederick Addy
Myron Berkson (BSBA '59)
Clark Burrus (BSC '54, MPA '73)
Barry S. Crown
Louis Duman
C. Paul Johnson
Robert L. Johnson (BA '58)
Thomas J. Klutznick
John F. Sandner
Marvin M. Stern ('55)
Dempsey J. Travis (BA '49)
Bart R. van Eck
John J. Viera
Rolf A. Weil
David Wooldridge (BS '61)

2005 ANNUAL GIVING REPORT



Dear Alumni and Friends,

On behalf of President Chuck Middleton and the Board of Trustees, students, faculty and staff of Roosevelt University, I thank you for your generous support during fiscal 2004-2005.

From Sept. 1, 2004 through Aug. 2005, alumni, friends, corporations and foundations contributed more than \$6.1 million in cash for the unrestricted and restricted funds. Despite ongoing lack of confidence in the economy and a time of turbulence abroad, 5,103 supporters made a resounding vote of confidence in Roosevelt University by contributing gifts. We were particularly buoyed by the many donors who made gifts to our various scholarship funds

– this support of our students is especially important in lean economic times. Scholarship support helps reduce the number of hours our students must work outside to pay for their studies, and increases the valuable time they can spend studying or working with students and faculty in our community.

The loyalty of our annual supporters is a heartfelt emotion that forms a great foundation for this community. We hope that those of you who are new donors to Roosevelt will become ‘regulars’ like so many who have supported the University for many years. We are particularly thrilled with more than 1,000 donors who supported the University financially for the first time this year.

The administration and faculty have set the stage for a new era at Roosevelt marked by academic quality and student success. As we execute new plans and make exciting programmatic adjustments to the University we are making great strides forward.

All of the steps taken by the University lead to increased numbers of graduates ready to tackle the job market with confidence and to be thankful for their Roosevelt education. We know that will, in turn, lead to their names appearing on the President’s Honor Roll in the future.

For this Honor Roll to appear as part of Roosevelt Review is new to our community. This replaces the former listing of donor names in the annual report. If you made a gift to the University during the fiscal year from Sept. 1, 2004 to Aug. 31, 2005, please take time to find your name on the Honor Roll and observe what great company you have.

Sincerely,

A black and white image of a handwritten signature in cursive script, which appears to read 'Kenneth L. Tucker'.

Kenneth L. Tucker (BSC '54)
Chair, Development Committee
Board of Trustees

A MESSAGE FROM THE ALUMNI ASSOCIATION PRESIDENT

Dear Alumni and Friends,

This past year brought many changes to the Roosevelt University Alumni Association. These changes were designed with better service to alumni in mind. The alumni association wants to connect with, and engage, all Roosevelt alumni across the country.

The first significant change made to the alumni association was the granting of lifetime membership to all alumni of Roosevelt. All the benefits, programming, activities and opportunities offered through the alumni association and the Roosevelt Office of Alumni Relations are available to all regular alumni of the University.

In addition, after a thorough planning process, the former alumni board of governors was revitalized and transformed into the Roosevelt University Alumni Council, which is part of Roosevelt University's alumni association.

As president of the alumni association, I am enthusiastic about the work this new group will be doing to benefit the University. The alumni council is organized into committees that will focus their work toward assisting the University in reaching the goals and objectives of its strategic plan. Most specifically, the alumni council will be focusing on three particular goals of the University's strategic plan: Focusing on student success; creating an overall image and reputation of distinguished quality; and, strengthening the University's lifelong commitment to its alumni.

With these goals in mind, the alumni council's working committees on benefits, recruitment, educational events, communications, student-alumni relations, circle of giving and community outreach are developing action plans on how they can best assist the University in achieving its goals. The committees will be presenting these plans at the alumni association's annual meeting during Roosevelt Alumni Weekend, April 28 and 29, 2006. You are all invited to attend and participate in this dynamic process.

The alumni involved in the alumni council are making a significant donation of their time, talents and energy to their alma mater. But not to be stopped at this supportive gesture, they also are committed to their financial contributions to the University's fundraising endeavors.

Their giving, along with the generous giving of all our alumni and friends, ensures that the University will be able to provide needed services to current students. Whether these services take the form of financial assistance, scholarships or special mentoring, all contributions to the University guarantee that the Roosevelt legacy will live on into the future.

I want to thank all of you, personally, for your dedicated financial support to Roosevelt University. By doing so, you help ensure that we continue to strengthen the University and keep alive the educational ideals of diversity and inclusion which reach back to Roosevelt's origins in 1945.

Yours truly,



Michi Pena (MBA '78)

President, Roosevelt University Alumni Association

ANNUAL FUND

Thank you!

Each gift makes a positive impact on student success, and we cannot thank our donors enough for their dedicated, yearly support of the Roosevelt University Annual Fund. Your generosity is crucial for sustaining and increasing the high-quality education Roosevelt offers our students.

What is the Roosevelt Annual Fund and how does it help the University?

The annual fund is an essential component of Roosevelt's overall fundraising program. Annual fund gifts have a vital impact on Roosevelt students. The annual fund supports areas of greatest need at the University, including student scholarships, technology upgrades, academic and faculty development, current operating costs, library resources and facility renovation and restoration.

Will I be contacted during the fiscal year?

Yes, alumni and friends are contacted by phone and mail each year. Roosevelt's fiscal year starts on Sept. 1 and concludes on Aug. 31. Roosevelt students will call during our phonathon sessions, which last eight weeks each fall and spring semester. We seek 100 percent participation from all Roosevelt alumni and friends.

What are matching gifts?

Your gift can be doubly effective if your employer has a matching gift program. Matching gifts are contributions made by an employer to match an employee's contribution. Most companies match 1:1, but there are some that match at higher levels. Simply obtain a matching gift form from your employer, fill out the employee portion and send it along with the gift to Roosevelt. Roosevelt verifies the contribution and returns the form to the company. Then, the company forwards the matching gift.

Renew or increase your gift!

Whether a gift is \$20 or \$20,000, every gift makes a difference to our students. Renew your annual fund gift today by sending a check to the address below or making a gift online: www.roosevelt.edu/giving

Please note:

The following Honor Roll recognizes individuals, companies and foundations that gave or provided for gifts during the 2004-2005 fiscal year, from Sept. 1, 2004 through Aug. 31, 2005. Those gifts made after Sept. 1, 2005 will be recognized in next year's Annual Report. Asterisks denote deceased.

While we make every effort to ensure the accuracy of this report, we regret any errors or omissions. Contact the Office of Institutional Advancement at (312) 341-3632 if you have any questions, or would like your name to be listed differently.

Questions or fundraising ideas? Please contact:

Steven George, Director of Annual Giving
Office of Institutional Advancement
Roosevelt University
430 South Michigan Avenue
Chicago, Illinois 60605
sgeorge@roosevelt.edu
(312) 341-3623 (direct)
(312) 341-6490 (fax)



Fireside Circle 2005

Fireside Circle members are alumni and friends who have decided to invest in the future of the University through legacies included in their estate plans. Current members are:

Anonymous (2)	Mr. Al I. Golin	Ms. Gladys E. Newman	Mrs. Marian O Thompson
Mr. Karl W. Abt	Mr. Irwin H. Goodman	Mr. Fred S. Novy	Mr. Eugene Tkalitch
Mr. Lawrence Adler	Mr. Irwin Goodwin	Mr. Rex D. Nyquist	Mr. and Mrs. Dempsey J. Travis
Mr. Harold S. Alexander	Mr. Charles M. Gould	Mrs. Gloria K. Orwin	Mr. Howard Treshansky
Mrs. Miriam F. Alpert	Mr. Peter F. Grosby	Dr. Leonard S. Pal, Psy.D.	Dr. and Mrs. Verdun P. Trione
Mrs. Gail Anixter	Dr. and Mrs. Theodore L. Gross	Mrs. Margaret O. Parker	Mr. Allen R. Trubitt
Ms. Edwardine M. Baker	Ms. Liela Halperin	Rev. and Mrs. Jason Lloyd Parkin	Mr. and Mrs. Carl A. Wagner
Ms. Barbara J. Balaban	Dr. and Mrs. Charles V. Hamilton	R. Alexander Partin	Mr. Albert Robert Walavich
Mr. Gerald I. Bauman	Mr. Leonard G. Hampton, Jr.	Ms. Maria T. Paulette	Mrs. Elaine Wayne
Mr. Ronald H. Becker	Mr. Joe Franklin Hanauer	Ms. Mary L. Pierce	Dr. Elizabeth A. Weber
Dr. Alice M. Bernstein	Ms. Rebecca J. Harris	Mr. and Mrs. Lance K. Poulsen	Ms. Mary C. Wehrle
Mrs. Jeannine Cohn Best	Mr. and Mrs. Carl F. Hazelbauer	Mr. Richard A. Price	Mr. Arthur J. Weil
Lt. Col. Isaiah Brewington	Mr. Howard B. Hecht	Mr. and Mrs. Sheldon Reitman	Mr. Mike Weil
Mrs. Gloria C. Brock	Mr. Herbert Herman	Mrs. Grace E. Reller	Mrs. Bernice L. Weinstein
Mr. and Mrs. Stanton W. Brody	Mr. Robert Dale Hess	Mr. Albert A. Robin	Dr. Lawrence A. Weiser
Mr. Charles C. Brosius	Mr. Jay Heyman	Dr. Harold Rosenberg	Mr. Howard A. Weiss
Mr. Edward K. Brown	Mr. Edward Israel	Mr. Sherman Rosenberg	Mr. Stephen A. Weiss
Mr. Clark Burrus	Dr. Leonard Jellema, Jr.	Mr. Jordan L. Rosengard	Ms. Caprice F. Williams
Mr. William F. Caldwell	Mrs. Margit Wirth Johnson	Mr. and Mrs. Fred H. Rothschild	Ms. Willa J. Winston
Mrs. Rosalind G. Campbell	Dr. Courtney P. Jones	Mr. Sidney Rubin	Mrs. Marlene Zellermayer
Mrs. Elnoris Crummie	Mr. Morris A. Kaplan	Mr. Eugene W. Rueckoldt	
Mr. Mahmoud T. Dajani	Mr. Thomas R. Karow	Ms. Doris J. Sanders	
Mrs. Marion Elizabeth Davis	Mr. Donald S. Keare	Mr. Wayne A. Sanders	
Ms. Ramona E. Davis	Mr. Winston E. Kennedy	Mr. Martin Schaffner	
Mr. Theodore E. Despotes	Ms. June Kern	Miss Marilyn Schimpf	
Mr. Ronald J. Dluger	Ms. Olga M. Kordin	Mr. Ellis Schuman	
Mrs. Lois R. Doll	Mr. Donald B. Kraft	Mr. William I. Shapera	
Mrs. Elizabeth M. Dowell	Mr. and Mrs. Daniel R. Kulik	Mrs. Marian Shaw	
Mr. John K. Drake	Mr. and Mrs. Seymour LaRock	Mr. Charles R. Sherrell II	
Ms. Felice Dworkin	Mr. Thomas Arthur Leopold	Ms. Marilyn Siegel	
Mr. and Mrs. Antoine J. Elias	Mr. Louis L. Lerner	Mr. and Mrs. Phillip P. Siegel	
Ms. Karen A. Ellwanger-Snyder	Mr. and Mrs. Norman G. Levin	Mrs. Bernice Simon	
Mr. and Mrs. Richard L. Ettlinger	Mrs. Dawn Lindquist	Mr. Kenneth Slavil	
Mr. Burt Fainman	Mr. Melvin R. Loeb	Mr. John Sliwa	
Ms. Suzette Feher	Mr. Humbert J. Lucarelli	Mrs. Clotilde D. Smith	
Mr. Leo Feldman	Mr. Charles Milton Luminais	Mrs. Masha Spiegel	
Mr. Gerald W. Fogelson	Mrs. Eileen Maddis	Ms. Carol Ann St. Amant	
Dr. and Mrs. Norman Frankel	Mr. LeRoy Martin	Ms. Diane N. Stacy	
Ellis Marshall Gans	Dr. Philip A. Maskall	Mr. and Mrs. Manfred Steinfeld	
Mr. Charles R. Gardner	Ms. Madlan McKernan, Ph.D	Mrs. Marjorie Stenerson	
Mr. David R. Gerber	Mr. Richard P. McManus	Mr. Laurence M. Stern	
Mr. Gerald S. Gidwitz	Ms. Marjorie McNeil	Mr. and Mrs. Jerome H. Stone	
Mr. Boyd L. Gillilan	Mrs. Leoni Z. McVey	Mrs. Betty J. Strand	
Mr. Lyle E. Gillman	Mr. and Mrs. Robert Mednick	Mr. James T. Struck	
Dr. Henry A. Goldstein	Mrs. Eleanor Mellick	Ms. Barbara Susin	
	Mr. Eugene Morris	Mr. Sherwin A. Swartz	
	Mr. Russell F. Nansen	Ms. Kay Thompson	

Historical Bequests

Prior to 1971, the University did not separately record bequests. Since that time, the following alumni and friends have made significant contributions by making bequests to Roosevelt. We acknowledge gifts received from the estates of the following individuals.

Mrs. Richard Abelson	Estate of Anne Mansfield
Mr. Richard Abelson	Mr. Marvin W. Marshall
Estate of Ruth B. Anderson	Estate of Melvin E. Mendelsohn
Estate of Harvey J. Angell	Elisabeth I. Meyer Living Trust
Estate of Madi Bacon	Theresa Miller Estate
Estate of Ruth O. Bacon	Estate of Marvin A Moss
Mr. Boris J. Barmack	Mrs. Lucile Wachtel Napp
Mrs. Rose Barmack	Estate of Patrick L. O'Malley
Estate of Ruth B. Barth	Estate of Mrs. Julia Olsansky
Estate of Mabel Bergquist	Mrs. Rose L. Pashkow
Mrs. Eva Brodar	Mrs. Albert Pick, Jr.
Leo R. Burlow Trust	Charlotte R. Piltch Trust
Estate of David Bush	Estate of Dr. Evsay Prilla
Mr. Frank J. Castleberry	Estate of Samuel A. Roberman
Estate of Betty Taylor Clarke	Estate of Burton Rubloff
Ms. Eva Cooper	Estate of Arthur Rubloff
Estate of Rhoda L. Diamond	Mrs. Gertrude Salzenstein
Estate of Elizabeth A. Dibble	Estate of Robert C. Schaffner
Estate of Joseph Elesh	Mr. Max Robert Schrayner
Estate of Walter Fainman	Estate of William Scott-McCoy
Estate of Ruth Falkenau	Estate of Herman Shapiro
Mrs. Alexis Fornaciari	The Jerome and Natalie Share
Mr. Melvin S. Freedman, Estate of Estate of Florence Frueh	Mrs. Betty L. Shires
Mrs. Helen Fruh	Estate of Sarah M. Solomon
Mrs. Faye Gaberman	Estate of Mrs. Marion B. Sparling
Estate of Max Goldenberg Foundation	Estate of Mrs. Mary Specthrie
Mr. Neal S. Goodman	Estate of Louise D. Sterling
Mr. Burton M. Gould	Estate of George W. Storm
Dr. Karl H. Hallwass	Ms. Jeanne Strauss
Mr. Philip B. Heller	Mrs. Beatrice W. Swartchild
Dr. Talmadge C. Henderson	Ms. Rosalie Trinz
Prof. Arthur Hillman	William Wainberg
The Estate of Bernice K. Hintz,	Estate of James M. Warzecha
Estate of Solomon Jesmer	Samuel Wendorf Trust
Mr. Louis C. Karbiner	Mr. Louis Werner
Mr. Harry Karr	Louis Wexler Charitable Fdn
Marjorie Keenleyside	Estate of Sammiea Williams
Mr. Casimir J. Labno	Estate of Otto Wirth
Estate of Rosalind A. Lepawsky	Estate of Janette H. Wright
Dr. Arthur Lerner	Mr. Steven Zellmer
Mr. Harry J. Lowenbach	Estate of Hannah Ziegler
Mr. Charles W. Lubin	
Genevieve R. MacDougall	

We appreciate the following individuals who were committed to Roosevelt student success. During fiscal year 2004-2005 the University received bequests from the estates of the following alumni and friends:

Bequests

Estate of Robert J. Ahrens
Estate of Ronald N. Anderson
Estate of Alan B. Anixter
Estate of Benjamin Burack
Estate of Max Goldenberg
Foundation
Estate of Arthur Rubloff
Estate of Leonard H. Scane
Estate of Sarah M. Solomon
Estate of Clara Fordyce Zepernick

The President's Club

We express our gratitude to the following alumni, friends, faculty, staff, companies and foundations that are members of the President's Club by virtue of making or providing gifts of \$1,000 or more to Roosevelt during the past fiscal year. Academic excellence and student success are significantly enhanced through their generosity.

Franklin & Eleanor Roosevelt Society \$50,000 +

Estate of Robert J. Ahrens
Estate of Alan B. Anixter
AON Corporation
Mrs. Jacob S. Cohn
Herman Crown Family
Mr. Gerald W. Fogelson
Julius Frankel Foundation
Lloyd A. Fry Foundation
Dr. & Mrs. Charles V. Hamilton
Mr. Joe Franklin Hanauer
Mrs. Virginia B. LaRock
McCormick Tribune Foundation
Ms. Florence Miner
Mr. Anthony R. Pasquinelli
PepsiAmericas, Inc. Foundation
Mr. Albert B. Ratner
U.S. Department of Education

Founder's Society \$25,000 - \$49,999

ABN Amro LaSalle Bank
Mr. John A. Buck
Mr. Leonard A. C. Eiserer
EDC Development, LLC/
Ronald Shipka
Dr. & Mrs. Norman Frankel
Mr. David K. Hill
Mr. Louis L. Lerner
Chauncey & Marion D.
McCormick Fdn.
Mr. John R. Newman
Mr. & Mrs. John M. Licht
National Writing Project
Ohio Savings Bank
Mr. Seymour H. Persky
Mr. Melvin Simon
Mrs. Bren Simon

Torch Society \$10,000 - \$24,999

Mr. Bruce J. Adreani
The Alter Group
Mr. & Mrs. Ronald J. Aronberg
Mr. Bruce R. Bachmann
Ms. Mary Bucksbaum Scanlan
Martin Bucksbaum Family
Foundation
Matthew & Carolyn Bucksbaum
Mr. Joel M. Carlins
Chicago Community Trust
Mr. Joel H. Cohen
Mr. John A. DiCiurcio
Josef & Maureen A. Ehrenberg
Elizabeth Morse Genius
Mr. & Mrs. Richard L. Ettlinger
Mr. Donald M. Field
Norman & Edna Freehling
Foundation
Mr. & Mrs. Arthur E. Goldberg
Estate of Max Goldenberg
Mr. Al I. Golin
Ms. Susan K. Gordy
Grubb & Ellis Company
Mr. David D. Hiller
Mr. C. Paul Johnson
Mr. & Mrs. Joseph J. Klein
Mr. & Mrs. Louis S. Kahnweiler
Kenny Construction Company
Mrs. Renee Logan
Dr. Charles R. Middleton &
Dr. John S. Geary
Mr. & Mrs. James J. Mitchell III
New West Realty, Inc.
Mr. Ralph Oliva
Peoples Energy Corporation
Polk Bros. Foundation
Power Construction Company,
LLC
Ms. Penny S. Pritzker
Mr. Sidney Rubin
Dr. Scholl Foundation
Mr. Alan G. Schwartz
Mr. & Mrs. Barre Seid

Charles and M. R. Shapiro Fdn.
The Siragusa Foundation
Ms. Rosemary C. Steel
Mr. Kenneth L. Tucker
W.P. & H.B. White Foundation
Mr. Joseph Wisniewski

Renaissance Society \$5,000 - \$9,999

American Bottling Company
Anonymous
Barnes & Noble
Mr. William C. Bartholomay
Mr. Myron Berkson
Mr. Lester L. Bernardo Jr.
Mr. Neil G. Bluhm
Lori G. Brown, SIOR
Mr. Stanley J. Calderon
ComEd
Mr. Patrick F. Daly
Dworman Foundation Inc.
Edwards Engineering
Mr. Greg Esterman
Mr. Michael D. Finsel
Mr. Patrick J. Fitzgerald
Mr. Bruce A. Fogelson
Mr. Herbert H. Franks
G.E. Riddiford Co., Inc.
Mr. Dennis M. Gasick
Higgins Development Partners
LLC
Mr. & Mrs. Donald S. Hunt
Jemp-D Foundation
Kaplan Foundation
Mr. Melvin L. Katten
Mr. Wayne Tilton Kennedy
Mr. William J. Kirby
Mr. Larry B. Kominsky
Mr. & Mrs. William A. Lederer
Mr. George Lofton
Mr. & Mrs. Michael Markovitz
Mr. Eugene Morris
Ms. Carlette McMullan
Mr. Jack Miller & Mrs Goldie
Wolfe Miller
Neal, Gerber & Eisenberg
Mr. & Mrs. John R. Newman
Mr. Paul W. Oliver, Jr.
Mr. & Mrs. Donald J. Panovich
Ms. Faye T. Pantazelos
Pappageorge Haymes Ltd.

The President's Club

Renaissance Society

\$5,000 - \$9,999 (continued)

The Plumbing Company, Inc.
 Quadrangle Development
 Company
 Mr. & Mrs. Howard S. Rosell
 Ms. Milda Roszkiewicz
 Estate of Leonard H. Scane
 Sherwin-Williams Paint
 Mr. & Mrs. Phillip P. Siegel
 Ms. Joan E. Steel
 Mr. Richard A. Stein
 Stephen & Jean Roth Charitable
 Fdn
 Mr. & Mrs. James H. Stone
 Mr. Dan Sullivan
 Mr. James C. Tyree
 Mr. John A. Washburn
 Mr. Robert L. Wieseneck

Adler & Sullivan Society

\$2,500 - \$4,999

AIG United Guaranty
 Corporation
 Mr. Frederick S. Addy
 Mr. & Mrs. John Allerson
 Arlington Park Racecourse
 Mr. & Mrs. Marshall Bennett
 Mrs. Sharyn J. Bowling
 The Chicago Woman's Club Fund
 Chicago Sun-Times
 Ms. Gwen Cohen
 Mr. Alan Crane
 Cushman & Wakefield
 Mr. Louis D'Angelo
 Ms. Ramona E. Davis
 Mr. John K. Drake
 Mr. Bruce W. Duncan
 Mr. Frederick W. Engimann
 Equity Residential Foundation
 Fifth Third Bank
 Mr. Anthony L. Frink
 Dr. Cheryl Ganz
 Mr. Charles R. Gardner
 Garrison Partners
 Mr. David Glickstein
 Gould & Ratner
 Mr. & Mrs. Carl F. Hazelbauer
 Mr. & Mrs. Martin Heilmann
 HKL Cladding Systems, Inc.
 IKEA
 Illinois Clean Energy Foundation
 Mr. Alan J. Inbinder
 Jameson Realty Group
 Mr. & Mrs. Joseph J. Klein
 Koransky & Bouwer P.C.
 Mr. & Mrs. Seymour LaRock
 Mr. & Mrs. Norman G. Levin
 Mr. Lawrence F. Levy
 Lipman Hearne, Inc.
 Mr. Todd Lippman
 Mr. Mark Lussan
 Mr. & Mrs. Andrew Martin
 mb financial bank
 McClier Corporation
 Mr. Robert Mednick
 Mid-America Asset Management

Mrs. Marylyn Z. Miller
 Ms. Joyce E. Moran
 Mr. Richard M. Morrow
 Moser Enterprises, Inc.
 Northern Builders, Inc.
 Mr. Joseph Pasquinielli
 Franklin & Eleanor Roosevelt
 Inst.
 Mr. Kipling W. Scott
 Solomon Cordwell Buenz
 Mr. & Mrs. James M.
 Stevenson
 Mr. & Mrs. Carl E. Vander Wilt
 VOA Associates Incorporated
 Mr. Edward S. Weil, Jr.
 Zurich North America

Green & White Society

\$1,000 - \$2,499

Alexian Brothers
 American Insurance
 Administrators
 Apollo Chorus
 Mr. Stanley Aris
 Ms. Edwardine M. Baker
 Bank One Services Corporation
 Mr. Fred Barney
 Bel Canto Foundation
 Ms. Katherine Boho
 Mr. Laurence O. Booth
 Mr. Charles C. Brosius
 Dr. Charles A. Browning
 Mr. Kim Byas, Sr.
 Mr. Christopher Carley
 Chapin-May Foundation of
 Illinois
 Mrs. Nadija L. Chojnacki
 Continental Commercial Interiors
 Mr. Philip W. Conway
 Mr. Bernard C. Crawford
 Mr. Bradley D. Crown
 Mr. Michael Daley
 Mr. & Mrs. Phillip De Lacy
 Mr. Patrick S. DeMoon
 Draper & Kramer Foundation
 Mr. Leonard Dubin
 Ms. Dawn Duquaine
 Dr. J. Michael Durnil
 Mr. & Mrs. Joseph J. Dvorak,
 Jr.
 Estelle Ecker Foundation
 The Education Alliance
 Dr. Lloyd C. Elam
 Mr. Burt Fainman
 Mrs. Barbara H. Ferguson
 Mr. Henry Fogel
 Mr. Douglas R. Fogelson
 Freed Family Foundation
 Friends of American Writers
 Mr. John Furr
 Dr. James Gandre & Mr. Boris
 Thomas
 Mr. John J. George
 Ms. Karen Patricia Gibbs
 Dr. Kim Gibson-Harman

Mrs. Willard Gidwitz
 Mr. & Mrs. Thomas E. Gilliam
 Mr. Leonard F. Giovenco
 Mr. & Mrs. Michael Goldstein
 Mr. Elbert Groot
 Dr. & Mrs. Theodore L. Gross
 Grove Financial Inc.
 Gurtz Electric Company
 Mr. Harvey L. Haddon
 Mr. Thomas J. Hamilton
 Ms. Catherine S. Handelsman
 William Rainey Harper College
 Mr. & Mrs. George J. Hendry
 Mr. Albert H. Henriksen
 Dr. Matthew Holden, Jr.
 Mr. & Mrs. Joel D. Honigberg
 Illinois Campus Compact
 Ms. Rosemary Irmis
 Dr. Courtney P. Jones
 Mr. & Mrs. Ira M. Kalina
 Mr. & Mrs. Thomas R. Karow
 Ms. Marjorie Kirk
 Dr. Alan G. Krabbenhoft
 Mr. Joseph K. Kreisel
 Mr. Henry Kurek
 Lake View Musical Society
 Land Partners LLC
 Mr. & Mrs. Seymour LaRock
 Mrs. Charlotte K. Lindon
 Mr. Melvin R. Loeb
 Mr. Glenn K. Lubin
 Lucien Lagrange Architects, Ltd.
 Mr. Eric M. Maletsky
 The Honorable Blanche Marie
 Manning
 McCaffery Interests, Inc.
 Mr. Richard P. McManus
 Mrs. Stephanie J. Michalik
 Mr. Leonard Miller
 Dr. Thomas J. Minar &
 Dr. Frank S. Becker
 Mr. Newton N. Minow
 ML Realty Partners LLC
 Mr. Kevin M. Moore
 Mr. F. Karl Neumann
 Oakton Community College

Honor Roll of Donors

Green & White Society

\$1,000 - \$2,499 (continued)

Mrs. Margaret O. Parker
Mr. & Mrs. Raymond E. Perry
Mr. Joseph L. Pisciotta
Mr. & Mrs. Sherwin Pogrud
Proten Realty Group LLC
Mr. Brad Reese
Mr. Paul J. Reis
Mr. & Mrs. Klaus W. Reissenweber
Mr. & Mrs. Sheldon Reitman
Dr. Howard Melvin Rieger
Ms. Anne Roosevelt
Mrs. Leona Z. Rosenberg
Mrs. Rose K. Rosenberg
Ms. Susan L. Rosenstreich
Mrs. Carmel Roth
Mr. Charles P. Rothenberg
RSL Building Corporation
Mrs. Susan B. Rubnitz
Dr. & Mrs. D. Milton Salzer
Mr. Raymond F. Schader
Service Employees Intern'l Union
Mr. Michael L. Silverman
Mrs. Nancy J. Silverman
Mr. Roger T. Stelle
Mrs. Suzanne A. Strickland
Dr. & Mrs. Frank P. Stuart
Trillium Capital L.L.C.
Mrs. Ethel I. Untermeyer
Mr. Sheldon Vidibor
Vornado Realty L.P.
Dr. & Mrs. Rolf A. Weil
Prof. Lynn Y. Weiner
Mr. Stephen A. Weiss
Dr. Raymond L. Wietrzykowski
Dr. & Mrs. Julius J. Wineberg
Woodfield Associates
Dr. Sarah M. Woods

Landmark Club

\$500 - \$999

Mr. Joseph D. Ament
Artists Cafe
Mr. Warren Barr III
Mr. Ronald Berberian
Mr. Gerald Bober
Mary Wolf Roling Bogue Foundation
Mrs. Frances M. Bond
Mr. John P. Brady
Ms. Marie L. Brandt
Mr. Mickey Brazeal
Mrs. Ernestine Buie
Ms. Lisa Chico
Dr. Ivan Ciric
Mr. John A. Colliopoulos
Mr. Sherwood M. Cotton
Mr. Stephen G. Daday
Dr. William S. Dancey
Mr. Michael D. de Weger
Ms. Katie A. Edwards
Dr. Jerome M. Eisenstadt
Mr. & Mrs. Antoine J. Elias
Ms. Laura J. Evans
Mr. Hershey Felder
Mr. Robert Fitzpatrick
Dr. Roscoe C. Foster, Jr.
Mr. Jack N. Friedman
Mr. & Mrs. Lawrence M. Ganek
Mr. Steven George
Mr. David Glickstein
Mrs. Coral Sandra Golden
Dr. & Mrs. David A. Gomborg
Mr. Rick Gordon
Mr. Ken Gorman
Mr. & Mrs. Christopher Gosell
Mr. David E. Greene
Mr. Arthur M. Gutterman
Judge Calvin H. Hall
Mr. Paul M. Hernandez
Mr. & Mrs. Maurice Jacobs
Dr. E. Marie Johnson
Mr. Vytenis P. Kirvelaitis
Mr. Jerome Kozicki
Ms. Fran K. Kravitz
Mrs. Flora L. Leach
Mr. Sander D. Levin
Mr. Gregory M. Levy
Mr. Burton H. Litwin
Lohan Anderson, LLC
Louise H. Landau Foundation
Dr. George Lowery
M & M Corporation of Chicago
The Millard Group
Prof. & Mrs. David B. Miller
Mr. Randall M. Miller
Ms. Angela Mitchell
Mobile Auto Restoration Service
Mr. Paul R. Moe
Dr. & Mrs. Arno Motulsky
National Council of School & Programs of Professional Psychiatry
Northern Trust Bank
Mr. & Mrs. Dennis O'Hara
Mr. Ludwig L. Pecht
Mr. Dennis J. Polivka
Dr. Antonia and Mr. Robert J. V. Potenza
Mr. & Mrs. Ben Randall
Mr. Troy C. Ratliff
Dr. Pamela Trotman Reid
Mr. Jeffrey D. Roberts
Mr. Leslie Rosenthal
Mr. Sadami James Sako
Schain, Burney, Ross & Citron, Ltd.
Mr. Barry Schain
Mr. David Y. Schwartz
Mr. Peter Schwartz
Seventh House Ltd.
Shari's Furs & More, Inc.
Mr. Charles Shaw
Mr. & Mrs. Bertram C. Shlensky
Mr. Richard Siegel
Mrs. Clotilde D. Smith
Society of American Musicians
Mr. Vincent E. Solano
Ms. Carol Ann St. Amant
Mr. Jonathan E. Swanson
Mrs. Barbara M. Swartz
Mr. Eugene Tarkoff
Mrs. Jeannette Taylor

Ms. Elizabeth A. Thomas
Ms. Constance R. Uslander
Mr. Kumarappan Venkatachalam
Wal-Mart Foundation
Mr. William E. Warman, AIA
Mr. & Mrs. Mark Warner
Williams Real Estate Co.
Mr. Larry C. Williams
Mr. Stephen Windell
Winnetka Chapter/
Lyric Opera of Chicago
Mr. Edward J. Wollock
Dr. Harold D. Woodman
Ms. Ruth Ann Wuorenma

Honor Roll of Donors

Sparling Club

\$250 - \$499

Accounteque Services, Inc.	Mr. Stephen G. Daday	Mr. Arnold S. Hoffman	Mrs. Kelly Caton McGraw	Ms. Monica P. Solomon
Admiral Heating & Ventilating	Daily Herald/Paddock	Mr. Joseph Hrutka	Ms. Martha V. Moore	Mr. Vernon C. Stansbury, Jr.
Mr. Herbert L. Albert	Publications/James L. Cook	Human Resources Management	Mr. Robert D. Murphy	Mr. & Mrs. Laurence M. Stern
Ms. Sylvia Alston	Mr. William B. Davidson	Illinois Tool Works Inc.	Dr. Steven B. Nasatir	Mr. Paul H. Stewart
Amalgamated Trust & Savings Bank	Dr. Eddie Davis, ACSW	Mr. Richard A. Jacobs	Navistar Financial Corporation	Mrs. Blanche J. Sudman
American Sign & Lighting Co.	Ms. Diane Day	Ms. Mary M. James	Mr. & Mrs. Myron P. Nidetz	Mr. John R. Swift
Mrs. Susi F. Annes	Mrs. Helene Deramond	Mr. Donald A. Jess	Mr. Gerhard Odenthal	Mrs. Gladys Tamayo
Mr. John Argyrakos	Mr. Jon Devries	Mr. Howard W. Johnson	Ms. Evelyn Ogiela	Mr. Eugene Telser
Mr. Ralph M. Arnold	Mrs. Eloise De Young	Ms. Linda D. Jones	Mr. Fred F. Okun	Mr. Carl S. Tominberg
Mr. & Mrs. John E. Auerbach	Ms. Patricia A. Dixon	Mr. Richard H. Jones	Mr. John L. Paprocki	Mr. Daniel Traeger
Mr. & Mrs. Drew Babcock	Mr. Christos Dogas	The KGK Group Ltd.	Ms. Patricia M. Pates	Mr. James K. Vaclavik
Ms. Holly S. Badal	Dr. & Mrs. Clifton O. Dummett	Ms. Lois M. Kahan	Mr. Felton Evone Perry	Mr. Ruben R. Vernof
Ms. Pamela Bakken	Mr. Paul Duquaine	Mr. David Sung Kang	Mr. & Mrs. Christopher J. Pic	Ms. Tawny Nashette Watkins
Ms. Frances Balla	Ms. Rosemarie C. Egan	Mr. Frank S. Karger, Jr.	Mr. Roy L. Pierson, Sr.	Mr. Warren D. Watkins
Mr. Garry J. Bartecki	Mrs. Lana Eisenberg	Dr. John E. Kasik	Ms. Kathleen M. Pink	Mr. LeRoy Weathersby, Sr.
Mr. Menzo Battle III	Erickson Retirement Communities	Dr. & Mrs. Irwin Kasser	Mr. Frank G. Poczatek	Mr. Richard E. Weinberg
Dr. Joseph H. Baum	Mr. Paul Fabricant	Mr. Winston E. Kennedy	Mr. Stephen J. Pokorny	Mr. Michael S. Weinstein
Mr. David Bedran	Dr. Barbara L. Farr	Mr. Charles R. Kiser	Mr. Herman Pork	Mr. Joseph H. Wheatley*
Mr. Douglas P. Bennett	Mrs. Thelma L. Faulkner	Mr. Douglas G. Knerr	Ms. Dorris Prater	Mr. Alvin Wilson
Mr. Ira Berkow	Mr. Eduardo B. Fernandez	Mr. & Mrs. Stephen H. Koch	Mr. Herschel Julius Rader	Mr. Thomas Craig Wilson
Dr. & Mrs. Leonard Berlin	Mr. Stephen D. Finkel	Ms. Clare Koepfel	Dr. Dennis Randall	Ms. Gertrude A. Wimmer
Mrs. Suzan B. Bernhard	Mr. Raymond J. Florek	Mr. Leslie H. Korman	Mr. Fred Rice, Jr.	Mr. Samuel Woodards
Dr. Alice M. Bernstein	Mr. Marvin Fox	Dr. Charles D. Kovan	Gail & James Rigelhaupt, Jr.	Prof. Raymond E. Wright, Jr.
Norman Bilow, Ph.D	Mr. John W. Fuqua	Dr. Paula Kovarik	Mrs. Margaret R. Robinson	Mr. James T. Yoshimura
Ms. Christie Ann Bis	Mr. John Furr	Mr. James R. Krotzer	Mr. Robert F. Romeo	Mr. Gerald L. Zaidman
Mr. Charles W. Boehm	Mr. Thomas L. Galluppi	Mr. Daniel R. Kulik	Mr. Jordan L. Rosengard	Mr. Walter M. Ziemba
Mr. John Allen Borta	Mr. Harold N. Geiser	Mr. Bernard W. Kyle	Mr. Martin A. Roth	Mr. Albert Zimble
Mrs. Jaclyn Boyle	Mr. Albert H. Geller	Mr. Edward J. Lannon	Mr. Michael Rothbart	Dr. Lowell M. Zollar
Mr. Bruce Irvin Briscoe	Mr. David R. Gerber	Mr. Ivan F. Lawson	Ms. M. Angela Ryan	
Rabbi I. Ralph Brooks	Ms. Karen Gersten	Ms. Betty J. Lazo	Mr. Norman S. Salenger	
Mrs. Carrie B. Brown	Mr. Randall T. Giesey, Jr.	Mr. Duwayne M. Leblanc	Ms. Barbara B. Sanders	
Ms. Mary Burnside	Mr. & Mrs. Boyd L. Gillilan	Mr. Sheldon Legator	Mr. Calvin Sanders, Jr.	
Mrs. Margaret M. Chamberlain	Mrs. Louise H. Gilliom	Mr. Robert B. Lifton	Mr. & Mrs. David I. Sarnat	
Mr. Joseph S. Cherskov	Ms. Ilse M. Glaser	Ms. Patricia Lindholm	Mrs. Nola J. Schanette	
Chicago Flute Club	Dr. Glenn S. Goldsher	Mrs. Dawn Lindquist	Mr. Edward H. Schewe, Jr.	
Mr. James S. Chrysokos	Mr. Irwin Goodwin	Peggy Joyce Little, Ed.D	Dr. Frederick C. Schwartz	
Mr. William Chuhak	Mr. John D. Graff	Mrs. Rachel Long	Mr. Robert C. Sejnost	
Colgate-Palmolive Company	Ms. Althea J. Gramacke	Mr. & Mrs. Ernest M. Love	Mr. John L. Shields	
Mr. Morris L. Conner	Dr. & Mrs. Maurice S. Haber	Mr. Hymie Luden	Mr. Fredrick Shimek	
Mr. Michael Connor	Mr. Roger Hamilton	Mr. Vaughn Quincy Wolfolk Major	Ms. Sandra Silverman	
Dr. David L. Crane	Mrs. April Jean Hanes-Dowd	Ms. Martha Marberry	Ms. Phyllis B. Silverstein	
Mr. & Mrs. James T. Cressie	Ms. Carol S. Henry	Mr. William A. Martello	Mr. Eddie Simmons, Jr.	
Mrs. Helen Briggs Crosier	Mr. Herbert Herman	Mr. William Mason	Mr. Bernard S. Sison	
Mrs. Marilyn W. Cross	Mr. Stephen E. Herzog	Dr. Charles R. McCoy	Mr. Lute Smith	
Mr. Lorenzo W. Curry	Mr. John C. Hill	Mr. Michael McGee	Snow Systems, Inc.	

Honor Roll of Donors

Dean's Club

\$100 - \$249

A

Mrs. Marsha Adams
Mr. & Mrs. John L. Adelsdorf
Dr. Stephen F. Adler
Ms. B. Jeanne Adu-Brako
After Hours Film Society
Mrs. Chikako Akamatsu McLean
Ms. Betty L. Alexander
Mr. Harold S. Alexander
Mr. Robert W. Alexander
Mrs. Evelyn Allen
Mr. James R. Alm
Mrs. Miriam F. Alpert
Mr. Jose A. Alvarez
American Veterinary Medical Association
Ms. Ruby L. Anderson
Ms. Thelma K. Anderson
Ms. Vallie B. Anderson
Mr. Eugene Anichini
Mr. Raynor Appell
Mr. & Mrs. Michael Aretos
Dr. Peri Arnold
Dr. & Mrs. Walter L. Arnstein
Mr. David L. Atkinson
Mr. & Mrs. Ralph Atlas
Mr. Hassan Azarpira

B

Mr. Donald Babendir
Mr. Stuart Jay Babendir
Dr. Henri L. Bailey III
Mr. Donald E. Baker
Dr. Willie J. Baker
Edgar N. Baquero, CPA
Mr. Michael T. Barbaglia
Mr. Edward J. Barkauskas
Mrs. Kathaleen Bates
Mr. & Mrs. Brett A. Batterson
Mr. Michael R. Bauer
Mr. Robert E. Baylous
Mr. Myron M. Bear
Capt. Florence W. Beatty
Ms. Pamela Kimmel Becker
Mr. Nicholas F. Begley
Mr. John Edward Bell

Hon. Gerald C. Bender
Mrs. Tessie E. Benjamin
Mr. Gordon E. Berkel
Mrs. Esther Y. Berman
Mr. Scott A. Berner
Mr. Martin A. Berns
Mrs. Roberta L. Bernstein
Ms. Charlotte V. Berry
Mr. & Mrs. Henry C. Berry, Sr.
Dr. Robert A. Berry
Mr. Rick S. Bertolozzi
Mr. Andrew J. Beucher
Ms. Arta A. Beverly
Mr. & Mrs. Leonard Bezark, Jr.
Mrs. Mary R. Bhuta
Ms. Linda Biere
Ms. Argie Bingham
Mr. Steven A. Bithos
Mr. Timuel D. Black, Jr.
Mr. James C. Blackman
Mr. Joseph Blake, Jr.
Mr. Harold R. Bland
Ms. Susan Bocchieri
Ms. Laura Bocian
Mr. Dale B. Boddeker
Mrs. Patricia Boddy-Black
Ms. Clara R. Bolden
Mr. James R. Bonfiglio
Mr. Irwin W. Borchew
Ms. Sandra Borhart
Mrs. Irene Bornestein
Mr. Guy F. Borzello, Jr.
Mrs. Marcella A. Bosnak
Ms. Sandra Evans Boyd
Ms. Helen Bradford
Rev. Michael Dominique Bradley
Mr. Michael F. Braitberg
Denise & Donald Bransford
Mrs. Vivian B. Branton
Mr. Walter D. Braud
Ms. Patricia Brayley
Mr. Albert A. Briggs
Ms. Jill Rachuy Brindel
Mr. William J. Broemm
Ms. Suzette D. Broome

Ms. Adena B. Brown
Ms. Debra A Brown
Mr. Lester L. Brown
Mrs. Marsha A. Brown
Mr. Richard A. Brown
Mrs. Virginia L. Brown
Mr. Robert E. Bryant, Jr.
Mrs. Jessica Buckner
Ms. Cozette Buckney
Ms. Caroline S Budz
Mr. Carl H. Buerger, Jr.
Ms. Margaret A. Burda
Mrs. Doris E. Burdine
Ms. Judith F. Burry
Mr. Michael C. Busija
Ms. Pamela Butts

C

Mr. Bobby N. Calderon
Mrs. Rosalind G. Campbell
Ms. Maurine Canarsky
Ms. Laverne M. Carlson
Mr. Joel Carroll
Ms. Judith A. Carter
Ms. Laurie Cashman
Mr. Byron J. Chalem
Mr. Joseph O. Chan
Mrs. Kaye H. Chavinson
Mrs. Catherine Y. Chen
Mr. Edward H. Chew, Jr.
Mrs. Florence Chill
Mr. Walter F. Chitwood
Ms. Vivian Chiu
Mr. George A. Christian
Mr Lenny R Ciullo
Ms. Mary Jo Civello
Mr. & Mrs. Len Clancy
Clarence Davids & Company
Mr. Gwynn L. Clark
Mr. John A. Clark
Mr. Leo R. Clay
Mr. Saul Cohen
Mr. Burl Cohn
Mr. David M. Cohn
Mr. Raymond E. Colander
Ms. Barbara J. Cole

Lt.Cdr. John C. Cole
Ms. Vernita Cole
Mr. Mark Collier
Mr. Paul S. Compratt
Ms. Mary J. Conroy
Mrs. Nina M. Cook
Mr. Stephen Corcoran
Ms. Bea Cornelissen
Mr. Neil R. Cowan
Mr. Harold T. Cowley
Ms. Rosalind Cox
Mr. John E. Craig
Mr. Otis W. Cromartie, Sr.
Mr. Robert Cronin, Jr.
Mr. John Patrick Crowley

D

Mr. Ron Daley
Mr. Victor N. Daley
Mr. Evgeny Dantsin
Ms. Stephanie S. Daul
Ms. Eliza T. Davies
Mr. Barnabus Davis
Mrs. Marion Elizabeth Davis
Mr. & Mrs. Esteban De Veranez
Ms. Annette DeAngelis
Mrs. Jeanne R. DeBose
Ms. Victoria L. Delgado
Mrs. Barbara L. DeLongis
Mr. Alan DeMar
Ms. Aginah Diane Demarzo
Ms. Donna L. DeMille
Dennis Johnson and Company
Mr. Arthur M. Dennis
Mr. Blaine A. DeNye
Mr. Edwin Desmond
Mr. Theodore E. Despotas
Mrs. Kathleen Dewing
Mr Mauro Di Fiore
Mr. Dante Di Virgilio
Mrs. Helen Renee Diamond
Mr. Samuel Diamond
Mr. John W. Dickerman
Mr. Brian J. Dickie
Ms. Rosemary Dixon
Mr. Bruce Dobler

Mr. Charles E. Donegan
Mr. Patrick D. Donohue
Mrs. Elizabeth M. Dowell
Mrs. Patricia A. Doyle
Dr. Kenneth O. Drake
Mr. Joseph D'Souza
Mr. Burton V. DuBoe
Sheryl Ann Dunn, Ed.D
Mr. Robert E. Dunson
Mrs. Clarice D. Durham

E

Mrs. Judy Earleson
Mrs. Betty G. Eaton
Ms. Judith A. Ebenhoeh
Mrs. Marle G. Ebie
Mrs. Hannelore Eck
Mr. David A. Egan
Mr. Maurice M. Egert
Mr. Bertram R. Eisner
Mr. Joseph R. Ender
Mr. Norman P. Engelberg
Mr. Willard T. Engelskirchen
Ms. Karen Englund
Mr. Sidney Enkowitz
Ms. Renee T. Enna
Ms. Norma R. Erth
Mr. Kenneth Evanchik
Ms. Sharon L. Evans
Prof. Alonza L. Everage
Ms. Charlotte F. Ewald

F

Mrs. Esther Faber
Mrs. Lorraine A. Facella
Mr. Philip M. Fantasia
Mr. Michael C. Farkas
Ms. Susan Fay
Mr. & Mrs. Edward A. Feder
Dr. Howard Felder
Mrs. Roberta Feldman
Mr. Eduardo B. Fernandez
Mr. Edward C. Ferraro
Mr. Richard A. Fick
Mrs. Janice K. Fineman
Mr. Robert Michael Finne
Mr. & Mrs. Tom Finnegan

Honor Roll of Donors

Dean's Club

\$100 - \$249 (continued)

Mr. Daniel E. Fischmar
 Ms. Eileen K. Flanders
 Mrs. Karen A. Fleshman
 Ms. Laurie Ellyn Flynn
 Mr. Arnold D. Fogel
 Ms. Rochelle H. Fogg
 Mr. Edward W. Ford, Jr.
 Mr. Michael G. Francis
 Ms. Marlene W. Frankel
 Mrs. Susan J. Frankenstein
 Ms. Melanie Janine Frazier
 Mr. Quinley Free
 Mr. Douglas Freedman
 Mr. Marshall R. Freeman
 Dr. Bonnie Fremgen
 Mrs. Francine Friedman
 Mrs. Judith D. Friedman
 Mr. Gerald Frishman
 Ms. Carole J. Fronk
 Mr. David Fuentes

G

Mrs. Myra A. Gable
 Mr. James A. Galloway
 Ms. Kathleen M. Garast
 Mrs. Arlene A. Gardiner
 Mr. Robert J. Gardner
 Dr. Jeffrey S. Garfield
 Mr. Benjamin Garrett
 Mrs. Ferne D. Garrett
 Mrs. Juanita Garside
 Mr. William J. Gaudin
 Mr. David L. Geesey
 General Cable Industries, Inc.
 Mr. Michael P. Gerber
 Ms. Lillian M. Gerlach
 Dr. Robert L. Gervais
 Ms. Opal V. Gill
 Ms. Pearl Gilson
 Mr. Duane P. Gingrich
 Mr. Colman Ginsparg
 Mr. Dino J. Giovannini
 Mr. Harold Glaser
 Dr. Norman M. Glazier
 Mrs. Louise J. Glenn
 Ms. Sharon L. Glenn

Mr. Ira O. Glick
 Mr. Martin Glotzer
 Mrs. Betty E. Glover
 Mr. Barry R. Goldberg
 Ms. Gretl Golter
 Dr. Evan B. Goodman
 Ms. Janice M. Goodman
 Mr. Bernard Gordon*
 Dr. Janice Gordon-Kelter
 Mr. James K. Gorman
 Ms. Francine D. Gray
 Ms. Dorothy M. Grebner
 Ms. Hope Green
 Ms. Joan S. Green
 Mr. Paul E. Greenwalt
 Ms. Mary A. Griffin
 Mr. & Mrs. Isaiah C. Grover
 Mr. Gene W. Gryziecki
 Mrs. Roberta L. Guagliardo
 Mr. Timothy E. Guinan
 Mrs. Linda Gunden
 Mr. Neil R. Gurevitz
 Mr. & Mrs. Gerald G. Gutsell
 Mr. & Mrs. Alfred A. Guyton

H

Mr. Jerry H. Haapanen
 Mr. Don V. Hahnfeldt
 Mr. Raymond S. Hale
 Ms. FloydDeen Hall
 Mr. Fritz F. Hamilton
 Ms. Catherine L. Hamma
 Prof. Celeste Hammond
 Lt. Col. Joan Hammond
 Mr. Lewis Hankin
 Mrs. Ann Harahan
 Mr. Basil Eugene Harl
 Ms. Betty L. Harrah
 Mrs. Carol Thompson Harris
 Mr. Elbert L. Harris, Sr.
 Mr. Larry D. Harris
 Mr. Robert L. Harris, Jr.
 Mrs. Joann M. Harrison
 Ms. Harriet Hausman
 Dr. Anton J. Havlik
 Ms. Bennie J. Hayes

Mr. Vahe Hayrikian
 Mr. Jethro Head
 Mr. James F. Heinking
 Mrs. Sandra J. Heistad
 Mrs. Ileen S. Heller
 Mrs. Karen M. Helmuth
 Mr. Lawrence J. Helstern
 Mr. Marcellus L. Henderson, Jr.
 Ms. Tatjana R. Hendry
 Ms. Beverly J. Henrich
 Ms. Lupe Hernandez
 Mr. Robert Dale Hess
 Mr. Emil Hicks
 Ms. Gwendolyn A. Hilary
 Ms. Phyllis Hill
 Hinckley Springs Water Company
 Mr. Robert J. Hing
 Mr. Donald H. Ho Fung
 Ms. Dorothy J. Holland
 Mrs. Gwendolyn Holliday
 Mr. Ralph J. Hopper
 Mr. Joel M. Hornstein
 Mr. William Host, Jr.
 Ms. Ann Houser
 Ms. Janiece Howard
 Ms. Marjorie B. Howard
 Mr. Richard Howell
 Mr. D. Bradford Hunt
 Ms. Pamela L. Hunter

I

Mr. Andrew A. Ikehara
 Ms. Judith E. Inman
 Ms. Delores M. Ivery
 Ms. Judith Izewski-Castillo

J

Mr. Robert J. Jablon
 Mrs. Lisette Jacker
 Ms. Marilyn Jamal
 Ms. April Lee Janney
 Ms. Laura Janota
 Ms. Marjorie Becker Janove
 Jarosch Bakery
 Dr. Leonard Jellema, Jr.
 Ms. Dana Latvys Jennings

Mr. John Michael Jepsen
 Ms. Donna M. Jodlowski
 Mr. David Johnson
 Mr. Dennis E. Johnson
 Ms. Elaine Bailey Johnson
 Ms. Eldora R. Johnson
 Mrs. Margit Wirth Johnson
 Ms. Vivian Johnson
 Jerry D. Jordan, Ed.D
 Mr. Thurman Jordan
 Mr. Vallmer E. Jordan
 Mr. Erich Jost
 Ms. Rosemary Rudis Jurjonas

K

Mr. Edward R. Kaczmarek
 Mr. Henry J. Kaliszewski
 Mr. Arnold D. Kamen
 Ms. Katherine Kannenberg
 Mr. Edmund Kantor
 Mr. & Mrs. Allen Lee Kaplan
 Mr. Jerome J. Kaplan
 Mrs. Sandra Marcia Solon Kaplan
 Mrs. Gertrude Kasakoff
 Mr. Alvin Kasselmann
 Mr. & Mrs. Malvin Kaufman
 Mr. Norman Kaz
 Ms. Helene L. Keers
 Mr. Richard L. Kelbaugh
 Mrs. Janice H. Kelly
 Ms. Phyllis G. Kelly
 Mr. Alphonso Kennedy, Sr.
 Mrs. Darlene M. Kennedy
 Mr. Wayne Tilton Kennedy
 Mr. Robert J. Kenneth
 Mr. Lloyd V. Keplinger
 Dr. Norman G. Kerr, Jr.
 Prof. Thomas A. Kersten
 Ms. Donna M. Kibler*
 Mrs. Carolyn M. Kiley
 Mrs. Dena A. Kilgus
 Mr. Richard Lawrence King
 Ambassador Jacques Paul Klein
 Mrs. Lynn Klein
 Dr. Yonah Klem

Ms. Barbara Ruth Klopp
 Mr. Horst Matthias Kniessel
 Ms. Linda M. Kolbusz
 Mr. Bernard Kondenar Sr.
 Mr. J. Stanley Koper
 Mr. Ronald Francis Koperniak
 Ms. Olga M. Kordin
 Mr. & Mrs. Irving Kossy
 Mr. Vladimir G. Kostik
 Mr. Norman Kramer
 Mr. Frank S. Kronthal, CPA
 Ms. Ann Kroupa
 Mr. Charles H. Kuderna
 Dr. Mary S. Kunst*
 Mr. Edward A. Kussler
 Ms. Mary H. Kuzniar
 Mrs. Yvonne C. Kyler

L

Mrs. Barbara S. Lafoe*
 Mr. James N. Laichas
 Mr. Doyet E. Lambert
 Ms. Dorothy Landgren
 Mr. John F. Lane
 Mr. Michael Langsner
 Mr. Allan S. Larson
 Mrs. Roberta L. Raymond Larson
 Dr. Ernest H. Latham Jr
 Ms. Elizabeth Latimer
 Mrs. Dorothea D. Lattyak
 Dr. Ludmila K. Lazar
 Mrs. Rosita Lazar
 Mrs. Lynne Carol Leach
 Ms. Lauri Leahy
 Mrs. Patricia A. Leatherwood
 Dr. Guy M. Lee, Jr.
 Mr. Preston V. Lee
 Ms. Roxie M. Lee
 Mr. Glenn P. Lefkovitz
 Dr. Paul Michael Lefkovitz
 Mr. Stanley R. Leon
 Mr. & Mrs. Didier LePauw
 Dr. Paul Lerman
 Mr. John M. Lesniak
 Mr. Lloyd Letourneau

Mrs. Carol L. Levin
 Mr. Martin Levy
 Mr. Roger M. Levy
 Mrs. Alexandria Lewis
 Ms. Brenda A. Lewis
 Mr. Forrest A. Lewis
 Ms. Jane F. Nakayenga Lewis
 Mr. Eugene F. Lezaj
 Ms. Karen C. Liddell
 Mr. Richard Limbursky
 Mr. John Wells Lind
 Ms. Loretta R. Lindsey
 Mr. Robert R. Lipsky
 Ms. Conchita A. Little
 Mrs. Phyllis J. Locker
 Ms. Pamela A. Loftman
 Mr. & Mrs. Nathan M. Lofton, Jr.
 Mr. Jack S. London
 John & Lynn Long
 Mr. John S. Loomis, Jr.
 Mrs. Joyce Love
 Mr. & Mrs. Norman Lubarsky
 Mr. Michael E. Luby
 Mr. Warren Ludvigsen
 Mrs. Molly M. Luisada

M

Mr. Gerald C. Maciaszek
 Mr. Robert N. Mack
 Mr. Donald S. MacLaren
 Ms. Jo Ann Macon
 Mr. George P. Maltezos
 Mrs. Roberta G. Mann
 Dr. Rudy T. Marcozzi
 Mr. Michael Marek
 Mrs. Myrna Levy Margol
 Dr. Marvin O. Margolis
 Mr. Edward A. Marinsek
 Mr. Thomas M. Markus
 Dr. Gustav Alfred Marquardt
 Mrs. Fayette Martin
 Ms. Kristina M. Martinkus
 Mr. & Mrs. Philip R. Matthews
 Mr. Frank A. Maxson
 Dr. Jay Hirsh Mayefsky
 Mr. Leonard F. Mazurowski

Mr. Russell C. McCandless
 Mr. John R. McClelland
 Mr. Carl McCormick
 Ms. Mary A. McElroy
 Mr. James E. McFadden
 Ms. Valerie McFarlin
 Mr. Thomas J. McGrath
 Mrs. Susan McGreevy
 Ms. Frances McManus
 Mr. Michael E. McNamara
 Ms. Jo McReynolds-Blochowiak
 Ms. Kathleen McShane

Mrs. Leoni Z. McVey
 Mr. Clifford W. Mecklenburg
 Mr. & Mrs. Robert J. Meadow
 Ms. Mary Meike
 Mrs. Eleanor Mellick
 Mr. Gary H. Mellman
 Mr. & Mrs. John N. Metzgar
 Mr. Charles H. Meyer
 Mrs. Helbe Meyer
 Mr. Joel D. Meyer
 Ms. Frances M. Meyers
 Mrs. Lotte Meyerson
 Ms. Arlene S. Midkiff
 Ms. Jeanette D. Mier
 Ms. Helen F. Mijatovic
 Mr. Aaron P. Mikulsky

Ms. Lorraine Milius
 Mr. Walter R. Miller
 Mrs. Erin G. Mitchell
 Ms. Lisa A. Mitchell
 Dr. Kimberly A.O. Monreal
 Ms. Mary L. Montgomery
 Mr. George R. Moore
 Mr. Leon Moore
 Dr. Esther Morgan Watts-Coleman
 Ms. Faye Morgenstern
 Mr. John Moriarty
 Mr. E. A. Jackson Morris
 Mr. Russell L. Morris
 Mr. William E. Morrison
 Mrs. Mardelle D. Mosele
 Richard J. Moser, Ph.D
 Mrs. Karmaleta E. Mosley

Mr. Donald L. Mowles
 Mr. Ronald Moyer
 Ms. Patricia Mueller
 Ms. Dawn Tracy Muhammad
 Mrs. M. E. Mullins-Hilliker
 Mrs. Judy Murphy
 Ms. Helen J. Murray
 Ms. Suzanne Y. Mushaney
 Mrs. Carol A. Musur
 Mr. & Mrs. Paul Myer
 Lt. Col. John Patrick Myers, Jr.

N

Mr. David L. Nach
 Mr. Ralph Nach
 Ms. Kathleen R. Naughton
 Mr. Allen D. Needy
 Dr. James B. Neiburger
 Ms. Kay A. Nelson
 Ms. Aretha S. Newton
 Mrs. Johnnie M. Newton
 Ms. Lyn Beth Neylon
 Mr. & Mrs. John W. Nichols
 Mr. Stanley E. Niew
 Ms. Carolyn Norris
 Mr. Raymond T. Nowak
 Ms. Emily H. Nugent
 Mr. Rex D. Nyquist

O

Ms. Margo Oberman
 Mr. James F. O'Bert
 Mr. Gary Odum
 Mr. Jon Offenbacher
 Mr. Ifeanyi I. Ogoke
 Ms. Jean A. Olivetti
 Mr. Leonard Wood Olson
 Mrs. Dianne O'Neal
 Mr. Russell Oren
 Ms. Karen Orlando
 Mr. William A. Ossler

P

Ms. Helen Pachay
 Mr. & Mrs. Franco M. Pagone
 Mr. Algrid S. Pakeltis
 Ms. Cecilia J. Paluch

Mr. Robert Panger
 Mrs. Wanda S. Pannabecker
 Mr. Chung Hwe Park
 Ms. Niesje M. Parker
 Mr. Raymond E. Parks
 Mr. Walter H. Parks, Jr.
 Mr. Donald Patience
 Prof. & Mrs. Seymour H. Patinkin
 Ms. Geraldine Patton
 Mr. Adolph Paytes
 Dr. Luise E. Peake-Dickerman
 Mrs. Betty S. Peary
 Ms. Mary E. Pecoraro
 Mr. Edward Peeks
 Ms. Ann M. Pelant
 Mr. Robert T. Perrey
 Ms. Olevia Perry
 Mrs. Gladys F. Phillips
 Mr. Mervyn C. Phillips
 Ms. Leslie C. Pilot Gatton
 Mr. & Mrs. Norbert J. Piotrowski

Ms. Sheila G. Pizer
 Mr. William S. Place
 Dr. Mary O. Pleas
 Mr. Karl T. Plinke, Jr.
 Louis D. Poloni, Ph.D.
 Mr. Samuel J. Polsky
 Mrs. Dearlean A. Porter
 Mr. Robert W. Pospishil
 Mr. Paul E. Postelnek
 Ms. Mary Ann Poulos
 Ms. Cynthia Pozzi
 Mrs. Barbara M. Pressburger
 Mr. Walter A. Price, Jr.

R

Mr. Joseph H. Rabin
 Mr. Brian A. Radziewicz
 Ms. Sharon Michaels Raphaeli
 Mr. Barry M. Ray
 Mrs. Mildred Rebhun
 Mr. Robert A. Rebman
 Dr. & Mrs. Christopher R. Reed
 Mr. Joseph P. Regan

Mr. George Reichl
 Ms. Gloria Reinhardt
 Mr. Marvin Reitman
 Ms. Susan C. Remington
 Dr. Barry Render
 Dr. Robert B. Revere
 Ms. Marcie Mae Richmond
 Mr. Edward G. Richter
 Mr. James D. Ridder
 Ms. Eva-Maria J. Riebe
 Ms. Mary Beth Riedner
 Ms. Mary E. Rikken
 Mr. George C. Rinnac
 Col. Frank P. Ringenbach
 Mr. Gregory Risberg
 Ms. Frances Rizzo
 Mrs. Ronnie Orzoff Robbins
 Ms. Odessey Roberts
 Ms. Marvelle Robertson
 Mr. Burton H. Robin
 Dr. Leonard S. Robins
 Mr. & Mrs. Columbus Robinson, Jr.
 Mrs. Laura C. Robinson
 Ms. Bertha Rodriguez
 Mr. Martin Regis Rogan
 Jill & Ronald George Rohde
 Ms. Susan Rohde
 Mrs. Joanna Roman
 Mr. Thomas Roman
 Mrs. Nina Rosefelt
 Mr. Howard I. Rosenberg
 Mr. & Mrs. Sherwin D. Rosenbloom
 Mr. Eliot H. Rosenwald
 Mr. Martin L. Rosenwasser
 Dr. & Mrs. Herbert Rosing
 Mr. Leonard Peter Rospond
 Ms. Katherine T. Ross
 Mr. Robert J. Roszyk
 Ms. Katherine A. Rotert
 Mr. Allen S. Roth
 Mr. Martin A. Roth
 Mrs. Beatrice Rothschild
 Mr. Thomas Rowen
 Mr. Richard C. Rozzell

Honor Roll of Donors

Dean's Club

\$100 - \$249 (continued)

Mr. Julian O. Rucker
Mr. Juergen Rusnak
Mr. John Morton Rutherford

S

Ms. Barbara R. Sabel
Mr. Aaron S. Sak
Ms. Beverly T. Sakauye
Mr. John A. Saladino
Mrs. Kathleen A. Salata
Ms. Camilla Samuel
Mrs. Delores M. Samuels
Ms. Marilyn E. Sander
Mrs. Barbara S. Sanders
John B. Sanfilippo & Son Inc.
Ms. Carol C. Sapeta
Mr. Evans Saxton, Jr.
Mr. & Mrs. James F. Schiller
Mr. John P. Schockmel
Mr. David D. Schrader
Mr. Kenneth J. Schram
Ms. Marian Schranz-Messaris
Ms. Margaret S. Schuering
Ms. Anna Marie Schuh
Mr. Benjamin Schultz
Mr. & Mrs. Charles P. Schwartz,
Jr.
Ms. Janice D. Schwartz
Ms. Geraldine D. Scott
Ms. Linda E. Scott
Mrs. Marianne Seidenstricker
Mr. & Mrs. Gerald Shadlen
Mr. William I. Shapera
Mr. Michael Shatz
Mrs. Elaine S. Shepp
Dr. Bernard A. Sherman
Ms. Heidi L. Shierry
Ms. Martha Shine
Dr. Scott W. Shore
Ms. Eloise Shumpert
Ms. Marilyn Siegel
Ms. Rosanne Sietins
Mr. Larry Silver
Mr. Verne Silver
Ms. Marilyn R. Simbeck
Mr. Harry J. Simmons

Mrs. Jeanette Zwicky Simon
Mr. Yale G. Simon
Mr. Edward Singleton
Mrs. Kathleen F. Slaughter
Mr. Gary B. Slutsky
Mr. Ronald F. Smentek
Mrs. Clarence C. Smith
Mr. Elmer E. Smith
Mr. Jerome Smith
Mr. Kermit J. Smith
Mrs. Loretta L. Smith
Mr. Raymond W. Smock
Ms. Diane Snopek
Mr. & Mrs. Nick Solano
Mr. Robert K. Soong
Mr. Frank Paul Soprano
Mr. Peter F. Sorensen
Mr. Walter Sowa
Ms. Cheryl A. Spears
Ms. Madonna Angela Spence
Mr. Otis L. Spencer
Mr. & Mrs. Robert A. Sperl
Dr. Jack Spiegel
Ms. Miriam St. Jon
Ms. Nancy Stankus
Mr. Michael P. Stanton
Mr. Theodore J. Stanulis III
Mrs. Margery G. Stark
Ms. Gillian E. Steele
Mrs. Sharlene C. Stein
Mr. Maurice A. Steiner
Mr. Milas S. Stephens, Jr.
Mrs. Margaret Louise
Stephenson
Ms. Jen M. Stevenson
Ms. Dorothy R. Stewart
Mr. Clifford W. Stewart
Storino, Ramello & Durkin
Mr. Jerry C. Stout
Mr. Robert A. Strobel, Jr.
Mr. Fred W. Stuckwisch
Mr. James J. Svarz
Mrs. Valerie K. Swan
Mr. John A. Swanson
Mr. Kurt P. Swanson
Mr. Sherwin A. Swartz

Mr. & Mrs. John A. Swiderek
Mr. David C. Swift
Ms. Sharon A. Szymanski

T

Mr. & Mrs. Donald M. Tacke
Mr. Eric Tammes
Rev. Camilla A. Tanner
Mr. Charles Taubman
Ms. Barbara J. Taylor
Mrs. Delphine A. Taylor
Mr. Jesse Taylor
Ms. Viretha W. Teague
Mr. Thaddeus J. Tecza
Mr. Lester G. Telser
Ms. Lisbet O. Temple
The Kiner Group, LLC
Mr. Eddie Thomas, Jr.
Mr. Henry I. Thomas
Mrs. Norma J. Thomas
Ms. Carol L. Thompson
Ms. Barbara D. Thum
Ms. Willye Tillman
Mr. Taketo Tomiyama
Mrs. Young-Ae Tresslar
Miss Esther Elizabeth Tryban
Mr. George Y. Tsui
Brenda & Fred Turner

U

Mrs. Ursula W. Ulrich
Mr. Robert Unger
Mr. Bernard Ury

V

Mr. Peter Vaicekauskas
Ms. Jean E. Van Gaston
Ms. Mildred Irene Van Valzah
Mr. Gerard G. Vanderschoot
Mr. William C. Veschuroff
Ms. Veronica Vicenteno
Village of Streamwood/
Ms. Billie Roth
Mr. W. Robert Vinnedge
Mr. Vince Vitucci
Mr. Douglas L. Vivian
Mr. Fred Vogt, Jr.
Mr. Richard W. Voldrich

Mr. David S. Voss

W

Ms. Lisa M. Waggoner
Mr. William J. Waiksnoris
Dr. Carol Kyros Walker
Mr. Ephraim Walls, Jr.
Mr. James M. Walsh
Ms. Jillian Walsh
Ms. Katheryn Ward
Ms. Cheribelle Warfield-Byrd
Mrs. Dorothy H. Washington
Mr. Roosevelt Washington
Mr. Marc A. Waterman
Mrs. Sandra L. Watson-Smith
Ms. Lisa Anne Watts
Ms. Cynthia Sue Weaver
Mrs. Naomi J. Weiner
Ms. Susan Weininger
Ms. Grace E. Weinstein
Mr. Benjamin Weintraub
Dr. Lawrence A. Weiser
Ms. Beverly Ann Welling
Mr. Neal F. Welnak
Mr. & Mrs. David Werner
Ms. Joan White
Mr. George Whitley
Ms. Dorothy Williams
Mr. Odie A. Williams
Mr. David Eric Williger
Mr. Richard Wills
Ms. Stacey L. Wilson
Ms. Linda Jean Wiltberger
Ms. Claudia L. Winkler
Mrs. Carolyn E. Winter
Mr. Lloyd C. Wisdom
Ms. Paula D. Wise
Mr. Allen B. Witz
Mr. & Mrs. Arnold Wolff
Mrs. Tanya L. Woltmann
Mr. Robert L. Woods
Mr. Richard J. Wostratzky
Mrs. Frances Wroble
Mrs. LaReeta Wyche
Mr. Russell Wydeen
Ms. Gail A. Wylde

Mr. & Mrs. Robert Wyllie
Mr. Ralph Wynn

Y

Mr. Thomas Yapelli
Ms. Kay F. Young

Z

Mr. Joseph J. Zaksas
Miss. Mildred V. Zalis
Mr. Marshall H. Zandell
Mrs. Suzanne Zesmer
Mrs. Minette K. Zimmerman
Mr. Robert L. Zimmerman
Mr. Everett I. Zlatoff-Mirsky
Mr. Constantine Zografopoulos
Mr. Michael Zuntz

Honor Roll of Donors

Friends

\$1 - \$99

A

Mr. Hamid Abdollahian
 Ms. Karen D. Abernathy
 Mrs. Wilhelmina Abraham
 Mr. Ralph C. Abrahams
 Mr. Lloyd R. Abrahamson
 Ms. Joni Lee Abrams
 Mr. Ward C. Abrams
 Mr. Karl W. Abt
 Mr. Harvey A. Ackerman
 Mr. & Mrs. Mark Ackerman
 Ms. Marilyn A. Adams
 Ms. Olayinka Adekoya
 Mr. Tokunbo Adigun
 Mr. Jeffrey G. Adler
 Mr. & Mrs. Ram K. Advani
 Ms. Phyllis H. Afendulis
 Mr. Aideloje Anthony Akhibi
 Mr. James C. Akridge
 F. Afshin Alavi
 Ms. Marie B. Albritton
 Mr. Bernd Alden
 Mrs. Carol Ann Alexander
 Mr. Keith J. Alexander
 Ms. Sharon Alexander
 Ms. Veronica L. Alexander
 Mr. Philippos Alexandrou
 Ms. Soraya Allameh
 Ms. Mary E. Allen
 Mr. Morley Alperstein
 Mr. Theodore Alpert
 Mr. James W. Alstrin
 Alta Graphics
 Mr. David J. Aman
 Mr. Matt P. Amato
 Mr. Wayne L. Ambroze
 Mr. Gus T. Anagnost
 Ms. Benita J. Anderson
 Mr. David C. Anderson, Jr.
 Mr. James P. Anderson
 Ms. Natalie Anderson
 Ms. Barbara J. Andrade
 Mrs. Betty M. Andres
 Mrs. Ann B. Andrew
 Ms. Elizabeth Andrews

Mr. Joel Antal
 Mrs. Inra Antens
 Mr. George Antonopoulos
 Mr. Leonard M. Apple
 Mr. David A. Archie
 Mr. John W. Archie
 Mrs. Barbara Ann Arenberg
 Ms. Susan M. Argentine
 Ms. Claudia Armstrong
 Dr. Robert L. Armstrong
 Mr. Morton E. Aronson
 Mrs. Louise Arrington
 Ms. Annie Artinian
 Mr. Robert Arvidson
 Mrs. Martha Harman Ash
 Ms. Sheila V. Atkins
 Mr. Stanley E. Aubens
 Mr. Mario A. Austin
 Mr. Joel C. Axelrad
 Mr. Seymour C. Axelrood
 Mr. Franklin Aywaz
 Mrs. Elaine B. Azaren

B

Mr. Emery J. Babcock
 Mr. Nicholas J. Babich
 Mr. Robert O. Baccega
 Mr. Michael A. Bacchi
 Mr. Paul Backas
 Ms. Gladys Bacon
 Ms. June Newby Bacon
 Ms. Anita Badalian
 Mr. Abraham Bajtner
 Ms. Arleen Baker
 Mr. Bobby L. Baker, Jr.
 Ms. Cheryl Ann Baker
 Mr. Philip Baker
 Mr. Walter L. Baker
 Ms. Barbara J. Balaban
 Mr. Richard J. Balavender
 Ms. Kristine M. Baldo
 Ms. Gertrude Baldwin
 Mr. Steven Balkin
 Mr. & Mrs. William B. Ball
 Mr. O. Russell Ballard
 Mrs. Juanita Cowan Ballenger

Mr. Paul A. Banahene
 Mr. Thomas R. Bancroft
 Mr. Shahrokh Banifazl
 Ms. Blanche F. Banks
 Mr. Morris D. Banning
 Mrs. Annie Lue Baptiste
 Mrs. Frances L. Baptiste
 Mr. Clifford J. Barasch
 Ms. Beola M. Barber
 Mr. Robert W. Barber
 Mrs. Janet F. Bardwell
 Mr. Robert D. Barewin
 Ms. Vickie D. Barfield
 Mr. Gerald Barinholtz
 Mrs. Margaret A. Barnard
 Mr. Charles Barnes, Jr.
 Mrs. Diane H. Barnette
 Mr. Edward M. Barr
 Ms. Angela Barrett
 Ms. Chris Noel Barrett
 Lt. David L. Barrett
 Mrs. Dorothy Barron
 Mrs. Doris H. Barsky
 Ms. Diane L. Bartko
 Mrs. Freddy C. Bartley
 Mrs. Diana L. Bartolomei
 Ms. Kathleen K. Barton
 Mr. Edward A. Bartt
 Mr. Mohammad Basheeruddin
 Mr. John O. Baudek
 Ms. Rita M. Bauer
 Mr. James A. Bauman
 Ms. Deirdra M. Baumstark
 Ms. Mary M. Bayles
 Ms. Evelyn Beach
 Mrs. Gloria D. Beaman
 Ms. Vera Mae Beard
 Ms. Audrey Beatty
 Mrs. Florence Becker
 Mr. Joe K. Beckett
 Ms. Theresa M. Bednar
 Mrs. Jane Bedno
 Ms. Marquetta Beemon
 Mrs. Jill Beir
 Mr. Steven A. Belan

Mr. Anthony C. Bell, Sr.
 Ms. Earlene M. Bell
 Mr. H. Thomas Bell
 Mrs. Hope A. Bell
 Mr. Randall A. Belter
 Mr. & Mrs. Leroy E. Belzer
 Ben Millman & Associates, Inc.
 Mr. Michael H. Bender
 Mr. Paul B. Bender
 Mr. Howard R. Benditzson
 Mr. James A. Benefiel
 Mr. Gregory Benes
 Mrs. Sarah S. Benishay
 Dr. Albert Bennett
 Ms. Rita A. Benson
 Mr. Thomas Lee Benson
 Mr. Gary S. Berenger
 Mr. Frank J. Beresh
 Mr. Daniel D. Bergman
 Mr. Henry C. Bergman, Jr.
 Mrs. Mary J. Bergman
 Ms. Mary L. Bergmann
 Mr. Earl Berke
 Mr. Barry Berkowitz
 Mrs. Esther Berliant
 Mrs. Beatrice Berlin
 Mr. Robert M. Berman
 Mrs. Sandra Kreeger Berman
 Mr. & Mrs. Alan J. Berna
 Mr. Donald B. Bernacchi
 Ms. Sylvia T. Bernardini
 Mr. Victor E. Berner
 Catherine Berning, Ed.D
 Mr. Arthur H. Bernstein
 Ms. Carole F. Bernstein
 Ms. Frieda O. Bernstein
 Mr. Jamie S. Bernstein
 Ms. Joyce M. Bernstein
 Mrs. Roberta Bernstein
 Mr. Stuart Bernstein
 Mr. Robert F. Bero
 Mrs. Marion A. Berry
 Mrs. Rhea Bertelli
 Mrs. Rosemary S. Berube
 Jeannine & Michael Best

Mrs. Stephanie T. Biernat
 Ms. Lisa Bilotti
 Ms. Marcia Bingham
 Mrs. Mary J. Binns
 Mr. Robert Birdsong, Jr.
 Mr. Peter J. Birmingham
 Ms. Barbara K. Blackstone
 Mrs. Rita T. Blanford
 Mr. Henry F. Blank
 Ms. Holly R. Blatnick
 Mrs. Kathleen Bliss
 Mr. Ralph B. Block
 Ms. Sharon M.
 Blomquist-Turban
 Dr. Edward M. Blumstein
 Ms. Rosemary M. Blyth
 Mr. John Boachie-Ansah
 Mrs. Marilyn Bobrow
 Mr. Robert G. Bock
 Ms. Janet L. Boden
 Ms. Laraine Bodnar
 Mr. Robert W. Bodnar
 Mr. Donald Bodziak
 Mr. Thomas J. Boehm
 Ms. Jean E. Boekenhuar
 Mr. James M. Boersema
 Mr. Daniel N. Bolden III
 Ms. Barbara Bole
 Ms. Jane I. Boline
 Ms. Ethel Boltax
 Ms. Marian R. Bond
 Mrs. Ethel Rae Boone
 Mr. David M. Boor
 Mr. & Mrs. Paul R. Booth
 Mr. Sheldon H. Borchew
 Mrs. Judith R. Borus
 Rev. Peter Borzeka
 Mrs. Mary Helen Bosquez
 Mr. Willard D. Bostwick
 Ms. Mary F. Botnovcan
 Mr. Lionel L. Bottari
 Ms. Denise Bournique
 Ms. Anita Bowden
 Mr. Delbert A. Bowden
 Mrs. Judith P. Bowden
 Mrs. Phyllis E. Bower

Honor Roll of Donors

Friends

\$1 - \$99 (continued)

Ms. Carol Bowman	Mr. Peter G. Broustis	Joyce M. Busch, MD	Mrs. Mary L. Casey	Ms. Beverly Cohen
Mr. Julius Boyd	Mr. Jerome Broutman	Mr. Martin J. Bussert	Mr. Dennis Castellari	Rabbi Burton I. Cohen
Mr. Robert L. Boyle	Ms. Anita E. Brown	Mr. William Byers	Mr. Bruce Caster	Dr. Iran N. Cohen
Ms. Shirley Boyle	Mrs. Barbara G. Brown	Ms. Christeon Byrd	Mr. Jaime Andres Castillo	Mr. Jerome Cohen
Mr. Joseph R. Brabec	Mr. & Mrs. Brandt Brown	Ms. Delores P. Byrd	Mr. Alvaro Castro	Mr. Leonard J. Cohen
Mr. Michael L. Brachfeld	Ms. Diana G. Brown	Mr. James E. Byrd	Mr. Eduardo Cervantes	Mrs. Marsha S. Cohen
Mr. Emmett L. Bradbury	Mrs. Diane S. Brown	Ms. Patricia M. Byrne	Ms. Beverly J. Chace	Mr. & Mrs. Robert Irwin Cohen
Mrs. Birdella C. Braden	Ms. Elaine Brown	Ms. Christine M. Bzdon	Mr. Harold Chaet	Mr. Roger L. Cohn
Ms. Frederica L. Bradford	Ms. Kameka LaShea Brown	C	Mrs. Alice W. Chandler	Ms. Rhoda Cokee
Mr. Bruce J. Bradley	Mr. Larry M. Brown	Ms. Jane Roberta Cable	Mrs. Claire Chanenson	Ms. Kathleen Cole
Mrs. Hellena Ora Bradley	Ms. Lillian J. Brown	Ms. Maria Cacaccio	Ms. Pei Chao	Mr. & Mrs. Albert A. Coleman
Ms. Karen D. McGhee Bradley	Mr. & Mrs. Richard H. Brown	Ms. Patricia Cadagin	Ms. Rachel Chapin-Paolone	Ms. Dorothy J. Coleman
Ms. Natalie J. Brady	Dr. Sheldon S. Brown	Ms. Kathleen S. Caffisch	Ms. Sandra K. Chapman	Ms. Dora L. Collins
Mr. David B. Brand	Dr. Pamela Brubaker	Mr. Robert P. Caffisch	Ms. Nancy M. Chappell	Mrs. Leona Collins
Ms. Marjorie R. Brandenburg	Mr. Paul G. Bruce	Mr. Chester S. Cain	Mr. Gerald Thomas Charles	Dr. LeRoy F. Collins
Ms. Cynthia M. Braus	Ms. Corinne L. Brumbaugh	Mr. John B. Caldwell, Jr.	Ms. Lucille W. Charles	Ms. Louise M. Collins
Ms. Teresa A. Brax	Mrs. Daisy M. Brumfield	Mr. Jack Caliendo	Mr. Nick Charnota	Rev. Robert H. Collins
Ms. Barbara Roback Brazer	Mr. Edward L. Buchanan	Mr. Jeffrey L. Caliendo	Mr. Maurice-Pierre Chavannes	Mr. Ronald D. Collins
Mrs. Renee D. Brazy	Ms. Beverly A. Buckman	Mr. Gregory E. Callaway	Mrs. Tyra Chemers	Mrs. Winifred Collins-Lee
Mr. Richard A. Brechlin	Mrs. Elaine L. Buckman	Ms. Miriam Wood Cammallerie	Mr. Mike K. Chen	Ms. Bryna N. Comsky
Mr. Thomas H. Breecher	Ms. Diane Bullock	Mr. Keith L. Campbell	Ms. Shaq Wei Chen	Mrs. Nancy J. Conant
Mr. Paul I. Brehart	Mr. Wayne E. Bumhour	Mr. & Mrs. Roderick T. Campbell	Mrs. Roselyn Chertow	Mr. Lonnie A. Connie, Jr.
Mr. John J. Brehm, Sr.	Mr. Jack A. Buoscio	Mrs. Margo Campo	Mrs. Dolores M. Chestnut	Mr. Dennis M. Connor
Mrs. Jane Brehmer	Mr. Nanta Buranakanchana	Mr. Robert Camras	Ms. Karen A. Chew	Ms. Patricia Connor
Mr. Karl Brekke	Mr. Robert A. Burgess	Mr. Peter A. Cangelosi	Mr. Ronald Chew	Dr. James H. Conrod
Ms. Kathleen M. Brennan	Mr. William J. Burghardt	Mrs. Edith P. Cann	Ms. Lelia Childs	Mr. Jeremiah T. Conroy
Mrs. Annette E. Brenner	Ms. Janice Mary Burgos	Ms. Virginia A. Cannella	Ms. Amy W. Chin	Ms. Valerie L. Consiglio
Mrs. Cynthia A. Bresnahan	Mrs. Alfreda Burke	Ms. Janice Canty	Ms. Marsha Y. Chinsky	Ms. Kimberly A. Conti
Ms. Linda B Bresolin	Mr. Ben Burke	Mr. Joel G. Caplan	Mrs. Gloria B. Chiostri	Mrs. Lorraine R. Cook
Mr. Ray H. Brettman	Mr. & Mrs. John Burke	Ms. Lana L. Caraway-Crowford	Ms. Lily Chiu	Ms. Christine Cooper
Mr. Walter E. Brewster	Mr. Robert W. Burke	Mr. James Albert Carberry	Ms. Dorothy Chlopek	Mrs. Deborah S. Cooper
Mr. Leroy P. Brick	Ms. Gloria L. Burks	Ms. Mary A. Cardenas	Mr. Samuel B. Choi	Mr. John G. Cooper
Capt. John R. Bright	Ms. Judith Cushing Burleigh	Mr. Francisco H. Cardona	Dr. James A. Christiansen	Mr. Ralph A. Cooper
Mr. Paul G. Brinkman	Mr. Roosevelt D. Burnett	Mr. Amadeo Carlos	Chris J. Chulos, Ph.D	Mr. Richard C. Cooper
Mr. & Mrs. McKinley H. Brister	Ms. Karen K. Burns	Mr. Donald O. Carlson	Ms. Rebecca A. Chynoweth	Mr. Joel L. Corn
Ms. Susan F. Brobeck	Mr. & Mrs. Michael P. Burns	Ms. Jodi L. Carlson-Miehle	Mr. Milton H. Clark	Ms. Alice Corona
Ms. Lois Brockman	Petty Officer Patricia Burns	Mrs. Velaine Carnall	Ms. Megan Clay	Mrs. Domenica M. Corry
Mrs. Joyce E. Brogan	Mr. Robert T. Burns	Mr. Thomas R. Carney, Sr.	Ms. Vernetta Claybourne	Mr. Steven D. Corwin
Ms. Denise Brogdon	Ms. Robin A. Burns	Mr. Michael J. Carso	Mr. William M. Cleary	Mrs. Georgia Costas
Mr. Robert M. Brokamp	Mr. Wendell Burns	Mr. Paul L. Carson	Mrs. Wanda M. Clemons-Lewis	Mrs. Rosa A. Costas
Ms. Zakeya Brookins	Mr. Edward J. Burton	Ms. Charlene B. Carstens	Mr. Bernard L. Clery	Judith A. Cothran, M.D.
Mr. Gilbert R. Brooks	Ms. Lannie Mae Burton	Mr. George Carter	Ms. Andrea E. Closs	Dr. William Cotton
Ms. Joan K. Brooks	Mr. Reginald Burton	Ms. Ana L. Casadas	Mr. James T. Cochrane	Ms. Willie M. Cotton
Mrs. Minette K. Brooks	Ms. Vicki Burwell Rankin	Mr. Salvador G. Casas	Mr. James G. Cocke	Ms. Susan L. Cottrell
Ms. Ursula Brooks	Mr. Elmer L. Busch		Mr. Fred E. Cockerham	Mr. & Mrs. Michael R. Coughlin

Mr. & Mrs. Roger A. Coulombe
 Mr. Daniel E. Coulon
 Mr. James W. Coville
 Mrs. Juanita E. Cowan
 Mr. Arnold D. Cowen
 Mrs. Monika J. Coyle
 Mr. Terry A. Crabbs
 Mr. Lionel Craft
 Mrs. Arlene R. Crandall
 Ms. Cynthia M. Crawford
 Mr. Clifford Cressey
 Mr. Richard A. Creutz
 Ms. Edith Crigler
 Miss Ethel L. Crisp
 Ms. Patricia Ann Cronin
 Ms. Emmanita Crooks-Hendricks
 Mr. David Croom
 Mrs. Sonia H. Crost
 Ms. Denise Crouch
 Mr. & Mrs. Umberto Cruciani
 Mrs. Elnoris Crummie
 Ms. L. Dee Crutchfield
 Ms. Joyce A. Cruzat
 Ms. Kathleen M. Culleney
 Ms. Karen Cullotta
 Ms. Thaila J. Cummings
 Mr. Charles R. Cummins
 Mr. James S. Cummins
 Ms. Alice L. Curran
 Mr. Michael B. Curran
 Mr. Richard P. Curran
 Mr. James Joseph Curry
 Mr. Kevin J. Cuttone

D

Ms. Linda D. Dabney
 Ms. Delores Dade
 Mrs. Gloria A. Dailey
 Mr. John C. Dakes
 Mr. Milton G. Damlich
 Mr. Joseph A. Dammons
 Mrs. Elizabeth C. Daniels
 Mr. Tobe Daniels
 Mr. Albert G. Dargiel
 Mrs. Donna M. Darland
 Ms. Dianne V. Daugird

Mrs. Yvonne Davidson
 Mrs. Zahava E. Davidson
 Mr. Leslie H. Davies
 Mr. Arnold E. Davis
 Ms. Cheryl F. Davis
 Ms. Connie J. Davis
 Mr. Daniel L. Davis
 Mr. Eugene E. Davis
 Mr. Joseph D. Davis
 Mrs. Marguerite S. Davis
 Mrs. Queen V. Davis
 Mr. Stanley J. Davis
 Ms. Vera G. Davis
 Ms. Kathryn L. Day
 Ms. Kathleen A. Daye
 Ms. Nancy M. De Pree
 Ms. Betty J. De Vise
 Ms. Sereta J. Deal
 Mr. David DeBruler
 Mr. Steven J. DeFranco
 Mr. Schmuell A. Dietz
 Frieda P. Dekazos
 Ms. Nancy A. Demikis-Ciesiel
 Mr. Russell B. Demkovitz
 Mr. Robert R. Densch
 Ms. Miriam A. Deransburg
 Mr. Berardo Joseph DeSimone, Sr.
 Mr. Oscar DeSoto
 Mr. Barry A. Deutch
 Mr. Richard L. Devitto
 Ms. Mary Rita Di Monte
 Mr. Frank L. Diana
 Mr. Raul Diaz
 Mr. John A. Dickey
 Mr. Frank DiCristofano
 Mr. Leo A. Dietrich
 Mr. Christopher Dietzgen
 Mr. Charles Diggs
 Mr. Edward A. Disch
 Mrs. Barbara R. Dischler
 Ms. Beverly J. Dixon
 Mr. Ronald J. Dluger
 Ms. Susan A. Dobbe
 Mr. James R. Dobson, Jr.
 Ms. Patricia J. Dokman

Mr. Gordon E. Doliber
 Mr. Paul Dolinko
 Mr. Raymond J. Dombrowski
 Mr. John A. Donaho
 Mr. John Edward Donahue
 Mr. Leon C. Donegan
 Ms. Deborah A. Donigian
 Mr. James Donovan
 Mr. Michael J. Doody
 Ms. Elizabeth A. Dor
 Mr. Donald S. Dorsey Jr.
 Ms. Juanita Douglas
 Dr. Waltee Douglas
 Ms. Debra J. Downs
 Ms. Ethel Doyle
 Mrs. Barbara Drain
 Mr. Daniel A. Drapala
 Mr. & Mrs. Jerome L. Drapekin
 Mr. Robert C. Drewke
 Ms. Marcia T. Driscoll
 Mr. Irwin M. Drobny
 Ms. Paula W. Druess
 Mr. Gerald R. Druth
 Mrs. Joan E. Dry
 Robyn Jacks Du Bose, Ed.D
 Ms. Rosetta J. Dubose
 Mrs. Robin Rose-Dudeck
 Ms. Ann Dudek
 Ms. Susan Dudish-Poulsen
 Mr. Lauren E. Duff
 Mr. Francis Duffy
 Mr. James Dulski
 Mr. Randy J. Duncan
 Mr. & Mrs. Raymond B. Duncan, Jr.
 Ms. Barbara A. Dunn
 Mr. Glen Robert Dunne
 Ms. Marti Dunn-Hall
 Ms. Marie-Reine Dupont-Vescia
 Ms. Yolanda Durden
 Ms. Gwendolyn E. Durham
 Ms. Jacquelyn Dwyer
 Ms. Margaret Dwinell
 Ms. Lois Dyner
 Ms. Patricia J. Dziedzic

E

Ms. Celestine Easter
 Ms. Joyce Ebster
 Mrs. Rosalie Edelstein
 Mr. Ned Edison, Jr.
 Ms. Madonna L. Edmunds
 Mr. Jamal B. Edwards
 Ms. Jean L. Edwards
 Ms. Margie D. Edwards
 Mr. Michael S. Edwards
 Ms. Nancy W. Edwards
 Mr. Ozell Edwards
 Ms. Barbara R. Egli
 Mrs. Elaine P. Egli
 Mr. Irwin Ehrlich
 Mr. Edward John Ehrlicher
 Mr. George E. Eichhorst
 Mrs. Ruth Einhorn
 Mrs. Margaret M. Eisen
 Dr. Marlene R. Eisen
 Mrs. Romella A. Eley
 Mr. Fred S. Elkins
 Mrs. Valerie T. Elkins
 Mr. Eric L. Elleson
 Ms. Barbara Jean Ellis
 Mr. Harold Ellis
 Ms. Louise E. Ellis
 Mrs. Delia J. Ellison
 Mr. Bernard J. Elson
 Ms. Marian L. Elstad
 Mrs. Selma Emalfarb
 Ms. Naomi S. Ember-Lieberman
 Ms. Nancy E. Emery
 Mr. Jerry Emerzian
 Mr. Thomas J. Emro
 Mr. Richard F. Eng
 Mr. Alvin Engberg
 Mr. Phillip Engelberg
 Mr. Gary L. Engelman
 Ms. Karan Engerman
 Mr. Myron A. Engerman
 Mrs. Sharon F. Engler
 Prof. Michael Ens Dorf
 Mr. Lee A. Enz
 Ms. Ann Epstein

Mr. Jordan Epstein
 Mr. Louis A. Epstein
 Mrs. Mildred Erhardt
 Mr. John Erickson
 Mr. Richard C. Ericson
 Ms. Arlene F. Eskilson
 Mr. Benote Gaylord Evans Sr.
 Ms. Karen Evans
 Mr. William G. Evans, Jr.

F

Mr. Edwin M. Falk
 Mr. Edwin Martin Falk
 Mr. Robert C. Falk
 Mr. Paul S. Falzone
 Mr. Michael L. Fanning
 Mr. John Fanta
 Mr. Samuel C. Farley Sr.
 Mr. Vincent J. Farrell Jr.
 Mr. Kenneth E. Fearn
 Mr. Peter R. Fechheimer
 Dr. & Mrs. Joseph Feder
 Ms. Joyce A. Fedor
 Mr. Thomas J. Feigl
 Mr. Burton I. Feingold
 Mr. Fred L. Feirstein
 Mr. Edward E. Fellin
 Ms. Vera P. Fenton
 Ms. Joy Ferry-Simpkins
 Mr. Earl C. Fett
 Mr. Donald L. Feurzeig
 Mr. Scott A. Fiedler
 Ms. Adrienne Field
 Dr. Jerry J. Field
 Mr. Lawrence R. Field
 Mr. Michael Field
 Ms. S. Chone Field
 Ms. Deborah L. Filipek
 Mr. Jan Howard Finder
 Mrs. Susan L. Fine
 Mrs. Maxine S. Fineberg
 Mr. Richard Finley
 Ms. Elaine E. Finnegan
 Ms. Patricia M. Finnegan
 Mr. William J. Finnern
 Ms. Iris Marie Fisher

Honor Roll of Donors

Friends

\$1 - \$99 (continued)

Mr. Steven C. Fisher	Mrs. Irene A. Friedman	Geiersbach	Mr. Jack Leo Golding	Mr. Michael L. Greenhill
Mr. Theodore J. Fishman	Mr. Yochanan R. Friedman	Ms. Krista-Marie Geisler	Mrs. Lorelei Joy Goldman	Mr. Mark E. Greenman
Mrs. Connee Ruth Fitch-Blanks	Mr. Michael D. Friesen	Mr. Myron Gelb	Mr. Robert C. Goldman	Mrs. Freya Greenspahn
Ms. Jenny Cristine Fitts	Mr. & Mrs. William R. Frink	Mr. Gregory D. Gendek	Mrs. Sharon Joy Goldsand	Dr. Yvette M. Greenspan
Mr. John J. Fitzgibbons	Mrs. Laya Frischer	Mr. Alex Gendler	Mr. Arnold D. Goldstein	Mrs. Amy B. Greenwood
Mr. Michael Fitzpatrick	Mr. R. Allan Fritz	Mr. Michael Gerambia, Jr.	Dr. Henry A. Goldstein	Ms Barbara Greiner
Mr. John J. Flanagan	Mr. Harvey From	Honorable Joel Gerber	Mrs. Ruth E. Goldstein	Ms. Jacqueline Grendel
LTC. Norman G. Fleig	Mr. Virgil E. Fry	Mr. Paul S. Gerber	Ms. Adrienne J. Goldstone	Ms. Angela C. Gresser
Ms Colleen M Fleisher	Mr. Paul E. Frye	Mr. John G. Gersich	Mr. & Mrs. Charles K. Goltz	Ms. Birdia L. Griffin
Ms Vickie R Fleming	Mrs. Rosalind Frye	Mrs. Dena S. Geschwind	Ms. Clara M. Gong	Mrs. Charlesetta Griffin
Ms. Shirley H. Folak	Mr. David R. Fuentes	Mr. Norman Gibons	Mrs. Sharon D. Gonsky	Mr. John J. Griffin
Mr. Marvin P. Fogel	Mrs. Lorraine A. Fugate	Ms. Desiree S. Gibson	Ms Frances Gonzales	Ms. Victoria Grigelaitis
Mr. Orlando Fonseca	Mr Barry T. Fulk	Mr. Roosevelt Gibson, Jr.	Mr. David A. Gonzalez	Ms. Diane C. Grigg
Ms. Cassandra Ford	Mr. Meyer Futterman	Ms. Helene Gidaspow	Dr. Bebe J. Goodall	Ms. Paula F. Grissom
Mr. Lawrence J. Forkash	G	Mr. George W. Giddens	Mr. & Mrs. Robert H. Goodin	Ms Ann P Gross
Mr. Joel I. Forman	Dr. & Mrs. Speros A. Gabriel	Mrs. Kitty D. Gilbert	Ms. Joan T. Goodman	Mr. & Mrs. Jack L. Gross
Mr. Fredric R. Fortney	Mr. Larry W. Gaddis	Mrs. Ruth Gilbert	Mr. Jordan W. Goodman	Mrs. Lillian N. Gross
Ms. Catherine M Fortuna	Ms. Regina Mary Gaffke	Mr. Ralph Wayne Gilbertsen	Mr. Howard S. Gorchoff	Mr. Sylvan R. Gross
Dr. Gwendoline Y. Fortune	Mrs. Jeannette Gaffney	Ms. Linda M. Gill	Ms. Diane M. Gordon	Mr. Paul William Grossart
Mr. Alan L. Foss	Mrs. Carol L. Gail	Ms. Margaret L. Gill	Mr. Howard Gordon	Mr. & Mrs. Joseph W. Grossman
Ms. Deborah A. Foster	Mrs. Liza Gallagher	Mr. Arthur L. Gillis	Mr. Marvin A. Gordon	Ms. Virginia M. Grossman
Ms. Gale Foster	Ellis Marshall Gans	Mr. Eugene F. Gilmore	Ms. Mary Gorge	Ms. Debra C. Gruen
Mrs. Harriet Fowler	Mrs. Miriam D. Garbow	Mrs. Juanita L. Gilmore	Mr. Matthew G. Gornick	Gregory P. Guarrine, Ed.D
Mr. Lew Fox	Ms. Mollie M. Garcia	Ms. Wanda J. Gipson	Dr. & Mrs. John L. Gorny	Ms. Bertha Gunter
Mrs. Tamara Fox	Mr. Gerald L. Garden	Mr. Ronald Giranio	Mr. Thomas J. Gorski	Mr. Arthur T. Gurecki
Ms. Nikita O. France	Mr. Charles A. Gardner	Mr. Walter M. Givler, Jr.	Ms. Kathleen J. Gould Hayes	Mr. Donald N. Gurstein
Mr. Robert T. Franden	Ms. Dina M. Gardner	Dr. Edward W. Glab, Jr.	Mr. Charles M. Gould	Mr. & Mrs. Martin M. Gutenkauf
Mr. Charles B. Franklin	Ms. Dyrice Garner	Mr. Michael Glazer	Ms. Michele Govea	Ms. Frances Guterbock
Mrs. Debra J. Franklin	Mrs. Sharon Garner-Haymond	Mrs. Cynthia Glickman	Ms. Lois B. Gozdecki	Mrs. Dorothy Guthmann
Ms. Laura A. Frayn	Ms. Dolores Garramone	Ms. Diane C. Glickman	Mr. Harry E. Grace, Jr.	Mr. Samuel D. Guthrie
Mrs. Bonnie E. Frazier	Mr. James R. Garrett Sr.	Ms. Joyce K. Glidden	Ms. Gladys A. Grad	Ms. Carol Guydan
Ms. Barbara E. Fredin	Mr. Robert L. Garrie	Mr. William N. Gluesing	Mr. Victor A. Grady	H
Mr. Philip E. Freeland	Dr. Stacy Garrop	Mr. Lawrence S. Gniadek	Mrs. Arlyne Graff	Mr. Wagdi W. Habib
Ms. Devora M. Freeman	Ms. Rudy K Gartner	Mr. Russell Goeltenbodt	Ms. Grace M. Grayson	Mr. Rudolph A. Hafner
Mr. Sidney Freeman	Dr. Reuel T. Gaskins	Mrs. Carole D. Golant	Mr. Joseph Paul Greco	Dr. Richard E. Hager
Ms. Barbara H. Frei	Mr. Stuart F. Gassner	Mr. Arthur S. Gold	Ms Ada Green	Mr. James N. Hague
Mrs. Maria Fresse-Giffels	Mr. Lonzo Gates	Mr. Ben-Zion Gold	Mrs. Doris J. Green	Mr. Fred E. Hahn
Mr. Emil J. Fret	Ms. Sharon D. Gates	Mr. Harvey R. Gold	Mr. Henry James Green	Mrs. Beverly Hajjar Lamkey
Mr. Conrad R. Freund	Dr. William M. Gaugler	Mr. Hyman M. Goldberg	Mr. Michael D. Green	Ms. Deborah A. Hale
Ms Karen L Fribert	Mr. & Mrs. William M. Gaul	Ms. Leah Goldberg	Mr. Patrick M Green	Mr. Daniel M. Haley
Mr. & Mrs. Robert Fricke	Ms. Sylvia Violet Gauthier	Mr. Marc J. Goldberg	Mrs. Dolores H. Greenberg	Mrs. Susan L. Halfpenny
Mr. Sidney Friefeld	Mr. Steven S. Gayes	Mr. Irwin Goldenberg	Ms. Kelly A Greenberg	Mr. Keenan Hall
Ms. Claire Friedland	Ms. Cheryl A. Gebhardt	Mrs. Ester I. Goldfarb	Mr. Kenneth Greenberg	Mrs. Eileen Chanenson Halpern
Ms. Annette Friedman	Ms. Nancy Gebhardt	Ms. Irene Goldfarb	Mr. Seymour Greenblatt	
Mr. Donald Friedman	Mr. & Mrs. Richard James	Dr. Dale E. Goldhaber	Ms. Alice Ann Greenfield	

Mrs. Ethel Hamburger	Mr. Paul H. Hayashi	Mr. Reginald Hinton	Ms. Mary Patricia Hunt	Ms. Frances Jenkins
Ms. June Hamer	Mr. Michael P. Hayden	Mrs. Claire L. Hirsch	Mr. Roger E. Hunt	Mr. Robert E. Jenkins
Ms. Sarah G. Hamilton	Ms. Mary Sue A. Hayes	Mr. Sidney D. Hirsch	Ms. Sandra G. Hunt	Ms. Janet Jennett
Ms. Barbara Lee Hamlin	Ms. Dolores Gaither Haynes	Ms. Carol R. Hissong	Ms. Susan E. Hunter	Ms. Jo Enne Jennings
Ms. Linda L. Hammerton	Mrs. Pearlina L. Haywood	Ms. Sharon Mary Hodapp	Mr. & Mrs. Leonid Hurwicz	Ms. Korey M. Jeska
Ms. Sybil M. Hammond	Mr. Bruce B. Hebblethwaite	Ms. Peggy Hoeft	Ms. Elizabeth A. Slowiak-Husain	Mr. Jerry E. Jezek
Mr. Michael Hampson	Mr. Matt H. Heidrich	Mrs. Bernice Hoffman	Mrs. Dolores Chester Hyman	Mr. Eduardo Jibaja
Mr. Edward Handzel	Mrs. Janet Ruben Heifetz	Mr. & Mrs. Joel M. Hoffman	I	Mr. Walter A. Joerg
Dr. Bernard Hankin	Mr. Mark A. Heisler	Mr. Rudolph E. Hoffman	Ms Dawn A. Ingram	Mr. Norman L. Joffrey
Dr. Henry Hankin*	Ms. Toby S. Heizler	Ms. Donna Hoffman-Anspach	Mr Mark Girard Ingram	Ms. Susan Johanson
Mr. Robert W. Hanley	Mr. Michael Helford	Mr. James A. Hofmann	Mrs. Jean L. Isador	Mrs. Ann M. Johnson
Ms. Linda J. Hansen	Mrs. Marlene Hemleben	Rabbi Justin Hofmann	Mr. Steve J. Iseberg	Ms. Dora M. Johnson
Mr. Steven H. Hanson	Mr. & Mrs. Michael R. Hemme	Mrs. Ruth Hoge	Rabbi Dr. Jerold Isenberg	Mr. Einer S. Johnson
Mrs. Debra L. Cenci-Hanson	Mrs. Lynne A. Hempel	Mr. Edward Hoke	Mrs. Erika Ivansons	Ms. Elaine D. Johnson
Mr. David Hapner	Ms. Carol A. Hemphill	Mrs. Blanche V. Holicky	Ms. Laura Iwan	Ms. Gladys B. Johnson
Mr. Alan R. Haraf	Ms. Mildred Hemphill	Mrs. Lois Holl	J	Ms. Juandalynn Sharell Johnson
Mr. James R. Harden	Mr. Jerald L. Henderson	Ms. Peggy A. Holland	Ms. Kathleen Jack	Mr. Kenneth S. Johnson
Ms. Armander Harding	Mrs. Isabel G. Henderson-Pedro	Ms. Emily E. Hollenberg	Mrs. Beritha A. Jackson	Mrs. Myrtle G. Johnson
Ms. Gladys G. Hardnick-Bouyer	Mr. Richard Heneberry	Ms. Denise Holloway	Ms. Ernestine Jackson	Mr. Raymond Johnson
Ms. Cynthia Hardy	Mr. Anthony J. Hernandez Jr	Mr. Sherrill Holly	Mr. Hugh M. Jackson	Ms. Sharon L. Johnson
Ms. Jimmie Anne Hardy	Mr. Charles S. Hernandez	Dr. Edward D. Holmes, Jr.	Ms. Jennifer Jackson	Ms. Suzanne E. Johnson
Ms. Bonnie Harmon	Mr Joseph Michael Hernandez	Ms. Carla Holston	Mrs. Jessica Jackson	Mrs. Verna L. Johnson
Mr. Glenn E. Harms	Mr Juan C Hernandez	Mr. Edward F. Holy	Mrs. Josephine Jackson	Mr. Julio J. Jolly
Mr. Clarence Harris, III	Mr Eldridge Herold	Mr. Jerrold P. Holzman	Ms. Julia L. Jackson	Mr. David N. Jonas
Mr. Clarence R. Harris	Mr Peter Jay Herrmann	Mr. Edward Hood	Mr. Robert L. Jackson	Mr. Mack Jones, Sr.
Mrs. Evelyn S. Harris	Ms. Shonny Hershfield Moore	Mr. Rodney N. Hoots	Mr. Craig L. Jacobson	Dr. Alma C. Jones
Mr. Gerald P. Harris	Ms. Ramona W. Herte	Ms. Patricia S. Horine	Mr. William L. Jacobson	Mr. Charles S. Jones
Ms. Jana M. Harris	Mrs. Ann M. Hertel	Mr. Robert D. Horn	Ms. Julie M. Jacques	Ms. Dianne R. Jones
Mr. Jerrold Harris	Mr. George R. Hewitt	Mr. Ronald E. Horton	Mrs. Ethel Lee Jaffe	Mr. Donald Jones
Mr. Jesse E. Harris, Jr.	Mr. Thomas R. Heyduk, Sr.	Ms. Madelon T. Horvath	Mr. Lawrence A. Jaffe	Dr. John W. Jones
Ms. Lynda Harris	Mr. Lawrence M. Heyman	Ms. Alice Horwich	Mr. William F. Jahnke	Ms. Judith Jones
Ms. Mary E. Harris	Ms. Doris Hicks	Mrs. Gloria D. Horwitz	Ms. Muriel E. Jakofsky	Ms. Linda C. Jones
Ms. Rebecca J. Harris	Ms. Aurora Hidalgo	Mr. Ronald E. House	Mr. Bernard B. James	Mr. Gregory S. Jonesku
Mr. Robert Richard Harris, Sr.	Ms. Jonna K. Higgins	Mrs. E. Miriam Housinger	Mr. Donald James	Ms. Elizabeth Jordan
Mr. William W. Harris	Ms. Antionette Hill	Ms. Lillian Elaina Houston	Mrs. Florence E. James	Ms. Tiffany L. Jordan
Mr. Charles Harrison, Jr.	Ms. Cynthia Ann Hill	Mr. Thomas R. Houston	Mr. George F. James	Ms. Paula A. Joseph
Mrs. Joyce A. Harrison	Mr. Edwin M. Hill Jr	Ms. Barbara S. Howard	Ms. Marjorie M. James	Ms. Barbara Josephson
Dr. S Lorenzo Harrison	Mrs. Pamela D. Hill	Ms. Diane Howard	Ms. Jeri Klein Jaminet	Mr. Edward R. Jozefiak
Mrs. Myrna Harschfeld	Mr. Michael F. Hillbruner	Mrs. G. Jean Howard	Ms. Jan C. Jamshidi	Mr. Richard C. Juds, Sr.
Mrs. Ava Harston	Ms. Barbara S. Hiller	Ms. Marsha Howard	Mr. Shi K. Jang	Mr. Sheldon M. Julius
Mr. David Nathaniel Hartman	Mr. & Mrs. Frederick S. Hillman	Mrs. Ruby M. Howard	Mr. Michael P. Janis	Ms. Elizabeth Junewick
Ms. Ollie E. Hartsfield	Mr. Philip L. Hillman	Mrs. Ruth Natalie Howard	Ms. Dorothy M. Janzen	Mr. William Jung
Mr. Bret Hartung	Mr. Charles L. Hilton	Ms. Teri S. Huddleston	Mr. Henry E. Jaworski	Mr. Walter J. Jurkiewicz
Dr. Clyde B. Harvey	Mr. Justin L. Himel	Ms. Christine M. Huebner	Ms. Beverley D. Jeffries	Ms. Vida Jurkus
Mr. Eric A. Hauser	Ms. Virginia Lee Hines-Heftel	Mr. Gregory C. Humphrey	Mr. John Jendrzewski	

Honor Roll of Donors

Friends

\$1 - \$99 (continued)

K

Dr. John S. Kafka	Mr. Gerald H. Keller	Ms. Margaret A. Klingenberg	Ms. Susan D. Krejci	Mr. Gary F. Langer
Mrs. Esther Kahn	Mrs. Mary H. Kellinger	Mrs. Judith Klowden	Mr. & Mrs. Norman Kremen	Mr. Rudy Langer
Mr. Brock A. Kain	Mrs. Carole L. Friedman	Mr. Brian Knafl	Mr. Otto B. Kreuzer	Mr. Philip L. Lapin
Ms. Irena Kairys	Mr. Martin V. Kelly, Jr.	Ms. Karen K. Knappmeyer	Mr. Raymond Krewer	Mr. David Armand Larouche
Ms. Bellene Kaish	Mrs. Sharon Y. Kelly	Ruth E. Knight, Ed.D	Mr. William Krieger	Mr. Charles E. Larson
Mr. Philip A. Kal	Mrs. Marcia Rosen Kemp	Mrs. Elsie Schmied Knoke	Mr. Mark J. Kriese	Mr. & Mrs. Scott R. Larson
Mr. Cary G. Kalant	Mr. David Kendall	Ms. Claudette Knowles	Ms. Maria Kriwulczenko	Mr. Gary Jeffrey Lasker
Mr. Edward J. Kaleta	Mr. Ronald L. Kendra	Ms. Tina Knox	Dr. Naomi W. Kroeger	Mr. Stephen Laslo
Mr. David M. Kallstrand	Dr. Dennis L. Kennedy	Mr. Gunnar S. Knutson	Ms. Norma Kropp	Mr. Ronald C. Lau
Rev. I. Edwards Kalnins	Mrs. Mary Ann Kennedy	Mr. Russell R. Koch	Mr. Sheldon Kruger	Mr. Asher R. Lawrence
Mrs. Adrienne J. Kamp	Mr. Patrick D. Kennedy	Mrs. Sylvia S. Koch	Mr. Ronald L. Krupa	Mr. Alvin Lawson
Mr. Daniel C. Kamper	Mr. William B. Kennedy	Mr. William M. Koehl	Ms. Janet Krupela	Mr. Owen Lawson
Mrs. Pamela A. Kane	Mr. Addison M. Kennon, Jr.	Mr. John Koehler	Mr. Ronald Mark Kubit	Mrs. Judith S. Lazik
Ms. Gwen Kanelos	Ms. Karen L. Kerr	Mrs. Joyce P. Koenig	Mr. David A. Kudo	Dr. Barbara Dixon Leake
Ms. Joanne Shirley Kanolis	Ms. Geraldine Key	Ms. Laura Koepele-Tenges	Mr. Fred Kuechenmeister	Mr. Donald C. Leavitt
Mr. Julian P. Kanter	Mr. Habib C. Khorshid	Mr. Richard Koepke	Ms. Despina Mary Kuester	Ms. Beverly A. Lebeau
Mr. Paul E. Kanzer	Mr. Robert E. Kieltka	Ms. Linda C. Koester	Ms. Sharon J. Kuester	Mrs. Carolyn E. LeBlanc-Blatt
Mr. Donald Jerome Kaplan	Mr. Charles T. Kincaid	Mr. Allen H. Kofoed	Mr. Walter Kuhn	Ms. Jane M. Leder
Mrs. Judith Kaplan	Mrs. Connie S. Kindsvater	Ms. Jane S. Kohman	Mrs. Marian L. Kukral	Ms. Clotiel D. Lee
Dr. Ronald J. Kaplan	Ms. Delores L. W. King	Mr. Wojciech A. Kojak	Mr. Raymond R. Kulpit	Ms. Rebecca Y. Lee
Ms. Cynthia A. Karmasin	Mr. Edward H. King, Jr.	Nicholas D. Kokonis, Ph.D.	Dr. Myron B. Kuropas	Ms. Charlotte E. Leer
Mrs. Terry A. Karnan	Mr. Emmett Patrick King, Jr.	Mr. Virgil F. Kolb	Mr. John D. Kusta	Ms. Susan S. Lee-Young
Mrs. Melodie Karnezis	Ms. Vivian B. King	Mr. Sherwin J. Kolof	Mr. Conrad T. Kuzmicki	Mr. Steve Leftakes
Mrs. Bernice F. Karr	Mr. Arthur J. Kirby	Mr. Frank Anthony Koncel	Ms. Beatrice Kwidd	Mr. Michael J. Leginski
Mr. George C. Kartsounis	Mr. George E. Kirby	Mr. Thomas R. Konieczny	Mr. Gene H. Kyles	Ms. Frances M. Lehigh
Ms. Janet J. Kasprzycki-Ziessow	Mr. Peter W. Kirch	Mr. Steve Kontoyannis	L	Mr. Heng-Wan Lei
Dr. Richard E. Kast	Mr. Robert E. Kirch	Mrs. Phyllis S. Kopp	Mr. William Labb	Mr. James W. Leib
Mr. Bruce M. Katz	Mr. Le Roy Kirkland	Mrs. Harriet A. Korengold	Mr. Leo J. Ladurini	Mr. Malcolm Leibow
Ms. Ethelle Katz	Ms. Metima C. Kirkland	Ms. Marcia Korman	Ms. B. Macy Lafferty	Ms. Jennifer L. Leigh
Mr. Hirsch Katz	Ms. Naia A. Kirkpatrick	Mrs. Harriet L. Kornit	Ms. Lois E. Lahner	Dr. Jordan S. Leitman
Ms. Verna C. Kaufman	Mr. Howard I. Kirshenbaum	Mr. Raymond Korrub	Ms. Amy Laiken	Mr. John E. Lellos Jr
Mr. & Mrs. John E. Kavanaugh	Dr. Cyrus Kirshner	Rev. Edmund S. Kot	Ms. Liane K. Lakin	Ms. Barbara Lemezis
Mr. Dennis S. Kay	Mr. Don Kirshner	Mr. Alfred Kotlarz	Mr. Salvatore J. Lamargo	Mr. Edmund K. Lenard
Hon. James F. Keane	Ms. Pamela K. Kishimoto	Mrs. Dianne L. Kotsogiannis	Ms. Vivien Lamb	Mr. Robert Leone Jr.
Mr. Robert C. Kech	Mr. Bart M. Kitoover	Mr. Cyriac M. Kottoor	Ms. Rose Lamorticella	Mrs. Rosalie A. Lerman
Mr. Robert J. Keegan	Mr. & Mrs. David G. Kives	Mr. Martin J. Kozak	Mrs. Ann Lampert	Mr. Carl Lerner
Mr. Richard M. Keehan, Jr.	Ms. Carol L. Kjelstad	Mrs. Mary G. Krader	Mrs. Donna R. Lande	Mr. Charles R. Lesch
Mr. Gilbert R. Keen	Mr. Bennet A. Klauba	Mr. Donald B. Kraft	Mr. Jay Landman	Mr. Sherwin M. Lesk
Mr. Kenneth A. Keenan	Mr. Michael Francis Klawitter	Mr. Robert A. Kraft	Mr. Gerald L. Landsman	Ms. Helen Kelly Leski
Mrs. Willeen R. Kehinde	Ms. Judith L. Klein	Ms. Stefanie M. Krajewski	Mr. Gerald S. Landy	Mr. Joshua Lesnik
Ms. Laura Kehoe	Ms. Penelope Kleinman	Mr. Ernest M. Kranich	Mr. Fred W. Lane	Mr. Robert E. Less
Mr. Rudolph C. Keil	Mr. Henry J. Klemchuk	Mrs. Joan Krasnow	Ms. Irene B. Lane	Mr. Sheldon Marshall Lev
Mr. Donald W. Keller Sr.	Mr. John E. Klepitch	Ms. Catherine Krause	Mr. & Mrs. Stanley W. Lang	Mrs. Sally R. Levenstam
	Mr. Donald Kline	Ms. Lois Dale Krause	Mr. Ronald G. Langenberg	Mr. Floyd Levey
	Mr. Robert L. Kline	Mr. & Mrs. Jerry S. Kreiman	Ms. Carol Langer	Mr. Herbert Levin

Mr. Irwin S. Levin	Mr. Alfred J. Lizak	Ms. Wendy Maier	Mrs. Trude S. Matanky	Mr. Tommy D. McIntyre
Ms. Karen L. Levin	Mr. William R. Lloyd, Jr.	Mr. Calvin G. Maki	Ms. Anna E. Mathe	Mr. John T. McKay
Ms. Roberta M. Levin	Mr. Ronald E. Locke	Ms. Violet Makowski	Mr. James V. Mathews	Ms. Jean H. McKenney
Mr. Morton P. Levine	Mr. Robert R. Lockwood II	Ms. Patricia Makris	Mr. Joe Arthur Mathews	Mrs. Nancy M. McKenzie
Ms. Susan Beth Levine	Mrs. Audrey Loeb	Mr. & Mrs. Tariq G. Malhance	Mrs. Jeanne P. Matlock	M. Madlan McKernan, Ph.D
Mr. Irwin R. Levinson	Mr. Marshall M. Loeb	Mr. John F. Malich	Ms. Myra J. Mattress	Ms. Barbara McKevitt
Mrs. Shirley Levinson	Ms. Zenobia M Lofton	Mr. Tariq Mahmud	Mr. Donald P. Mattz	Ms. Bonita S. McLean
Mr. Earl D. Levit	Ms. Erta Faye Logan	Mr. Pierre M. Maloka	Mrs. Susan M. Matusiak	Ms. Mary K. McManus
Mr. David Levitan	Mr. Peter Lohmus	Mrs. Dorothy D. Malone	Mr. Michael H. Matuszak	Mr. Edward McNamara
Mr. Peter C. Levy	Mr. Gerald C. Long	Mr. Michael M. Malter	Mr. Louis J. Mau	Ms. Gwen R. McNamara
Mr. Richard L. Levy	Mr. Joseph V. Long	Mr. Jerry Mangano	Ms. Maria Mau	Mrs. Donna S. Meadows
Mrs. Harriet H. Lewinthal	Ms. Judith A. Longmeyer	Mr. Gus George Mangos	Mr. Earl L. Maupins	Mr. Donald P. Mear
Mrs. Janet Lewis	Ms. Virginia L. Lootens	Mr. George Maniatis	Mrs. Barbara F. Mawrence	Mr. & Mrs. Leonard L. Mednick
Mrs. Paulette R. Lewis	Mr. Gary William Lorenz	Mr. Edward J. Manion	Mr. James H. Maxey	Mr. Joel D. Meisles
Ms. Vivian M. Lewis	Mr. Paul G. Lorenz	Mrs. Renee K. Mann	Ms. Marita Maxey	Mr. John A. Mellenthin
Mr. William W. Lewis	Ms. Shawna A. Lorenz	Mr. Willard A. Manning	Ms. Bernice Maxwell	Mr. Rick Melone
Ms. Judith Lynn Libby	Mrs. Susan C. Lorey	Ms. Michelina Mantas	Ms. Paulette Maxwell	Ms. Judith L. Melvin
Mrs. Timna A. Liberman	Mr. Michael J. Lough	Mr. Mark Christopher Maranto	Mr. Morton E. May	Mr. Julius Menacker
Mr. Gary N. Libman	Ms. Susan Louiseau	Dr. & Mrs. Daniel Marder	Mrs. Florence Mayefsky	Mrs. Elaine L. Mendelow-Pinchuk
Mrs. Judith I. Lichterman	Ms. Patricia Ann Love	Mrs. Ruth F. Margolin	Mr. Edward Mayer	Mrs. Bailee Mendelson
Mr. William A. Lichtner	Ms. Bessie L. Lowe	Mr. Joel Harold Mark	Mr. Richard A. Mayer	Mrs. Dorothy Meng
Ms. Carol A. Lieberman	Mrs. Michelle M. Lowe	Mr. George H. Marks	Ms. Estherlyn Y. Maymon	Mr. George M. Menninger
Mrs. Irene S. Lieberman	Dr. Barbara Lowenthal	Ms. Norma J. Marquardt	Ms. Judith E. Mayzel	Ms. Sara M. Mercado
Mr. Karl J. Lieberman	Sidney T. Lubin, M.D.	Ms. Mary Eleanor Marquez	Ms. Susan E. Mazzeri	Ms. Elizabeth J. Merena
Ms. Sharon Lieberman	Mr. Richard J. Luby	Dr. & Mrs. Martin Marshack	Mr. Victor Mazziotti	Ms. Velia Merrick
Mr. Raymond Liegl	Mr. William A. Lucas	Mr. Edward A. Marshall	Ms. Judith Mazzolini	Mrs. Gloria H. Merrill
Mrs. Maureen S. Lighthall	Ms. Angela F. Lui	Ms. Nancy E. Marshall	Mrs. Jane D. McCallister	Ms. Marie J. Merriwether
Ms. Angela D. Lightner	Mr. Robert James Lukes	Ms. Patricia L. Marshall	Mrs. Jeanine McCole	Ms. Audrey Metes
Ms. Krishna Ray Ligon	Mr. Charles Milton Luminais	Mr. John L. Martens	Mrs. Joanne R. McConnell	Mr. Judd Metzgar
Mr. Benedict J. Likens	Mrs. Sandra S. Lund	Dr. Dominic F. Martia	Mr. Gary A. McCool	Mr. Charles C. Meyer
Mr. Joel E. Limardo	Mr. Lance T. Lusk	Mr. Christopher W. Martin	Dr. Naomi B. McCormick	Ms Joanne E Meyerhoff
Mr. Ling Lin	Dr. Linda Luster	Mr. Ernest J. Martin	Mr. & Mrs. Ned L. McCray	Mr. Marvin B. Meyers
Mr. Dale W. Lindermeier	Ms. Ruth Kwitko Lym	Ms. Ethel Martin	Ms. Dorothy McDaniel	Mr. Steven A. Meyers
Ms. Patricia P. Lindner	M	Ms. Karen L. Martin	Mr. John C. McDonald	Mr. Wessel Meyers
Mr. Mark A. Linnerud	Mr. Rudolph Macciocchi	Mr. Marvin Martin	Ms. Mary D. McDonnell	Mr. Joseph G. Micek
Mrs. Nina Pashkow Lipkin	Mr. Robert C. Machalski	Mrs. Wanda G. Martin	Mr. Charles E. McDowell	Mr. Raymond J. Micek
Mrs. Joy B. Lipman	Mr. David C. Mack	Mr. Juan F. Martinez	Mr. James Alexander McEleny	Mr. Nick Micelli
Mrs. Natalie R. Liska	Mr. Richard E. Mack	Mrs. Lotte M. Marx	Ms. Dorothy L. McFadden-Parker	Ms. Lisa Michalec
Mrs. Esther R. Liss	Ms. Eugenia Jean Mackall	Dr. Giovanni Marzullo	Ms. Helorna N. McFall	Ms Gina Michelle
Ms. Sherry B. Liss-Petlin	Ms. Mae M. Mackie	Ms. Martha Mason	Ms. Marianne C. McGeary	Ms. Maria Miculit
Mr. John M. Yonan	Mr. Timothy MacLean	Mr. Richard E. Mason	Mr. Michael J. McGrail	Ms. Althea F. Mieske
Mr. Walter E. Little & Ms. Wilma Alvarado-Little	Mr. Chris F. Magdalin	Mr. Mohammad T. Masoodi	Ms. Willa Holliday McGregor	Ms. Susan E. Mika
Mr. Yang Liu	Ms. Grace G. Maher	Mr. Andrew P. Mast	Ms. Georgia M. McInnis	Mr. Martin D. Mikenas
Mr. Merton R. Livingstone	Ms. Marilee S. Mahler	Mr. & Mrs. Leonard J. Mastrogiacomio	Mr. Bruce Robert McIntosh	Mrs. Doris W. Miller
	Mr. Tariq Mahmud			

Honor Roll of Donors

Friends

\$1 - \$99 (continued)

Mr. Erwin S. Miller
Mrs. Etta Miller
Mr. Gary Miller
Mr. Harold H. Miller
Ms. Irma M. Miller
Ms. Norma J. Miller
Mr. Rafael M. Miller
Mrs. Charlotte S. Millman
Mr. Kenneth Millman
Mr. Robert Milstein
Mrs. Aldona Minelga
Mr. Paul M. Minkus
Mr. Ronald W. Mirshak
Mr. Ray H. Mishkin
Mr. Clifford Mitchell
Mr. William R. Mitchell
Mr. J. Howard Moes
Mrs. Iran Mohsenin
Ms. Funmi O Moka
Mr. James L. Moles
Dr. Sheldon W. Moline
Mr. Michael Moloney
Mr. Donald D. Mondul
Ms. Jennifer Montalbano
Mr. & Mrs. Fred Montoya
Mr. Michael F. Moore
Mr. Henry M. Moore
Ms. Juaria Moore
Ms. Louise C. Moore
Ms. Ruth Moore
Mr. Steven J. Moore
Mr. Thomas J. Moore
Mrs. Cecilia Morales
Mr. Renato Mordini
Mr. Thomas P. Moriarty
Mr. Seymour Morris
Mr. John R. Morser
Mr. Donald B. Morylak
Mr. Leonard J. Moskowitz
Mr. Larry Mosley
Ms. Barbara Moss
Mr. Sidney Z. Moss
Ms. Margaret A. Moster
Mr. Thomas C. Mott
Mr. John Mowry

Mr. Michael J. Moxley
Mr. David C. Moyers
Ms. Evelyn A. Mroczek
Mr. Donald W. Mudra
Ms. Elizabeth Muellers
Major Gen. Grant R. Mulder
Ms. Barbara Mulliken
Mr. Maxwell Mulmat
Ms. Arleen Muniz
Mr. Luis Alan Munoz
Ms. Joyce Y. Murff
Mrs. Toni Murff
Mr. Thomas J. Murphy
Ms. Donna J. Murray
Ms. Kathleen A. Murray
Mr. Michael William Muryn, Jr.
Ms. Cheryl L. Myers
Mr. Lewis A. Myers
Ms. Benita S. Myles
Ms. Dorothy L. Myree

N

Ms. Carolyn Nabong
Mr. Martin Nadis
Ms. Rochelle Nadler
Mr. Tom T. Nakanishi
Mr. Russell F. Nansen
Mr. Richard D. Naponelli Sr.
Ms. Mary Nason
Mr. Louis P. Nassos
Ms. Yuko Nasu
Ms. Lee S. Nathenson
Mr. Herman J. Naue
Mrs. Karen L. Navoy
Mr. Carey Neal, Jr.
Ms. Lena F. Neal
Mrs. Martha D. Neavor
Mrs. Mary Neely
Mrs. Shirley Neems
Mr. David L. Neer
Mr. Frank E. Nehmer
Mr. Myron A. Neims
Don A. Nelson, Ph.D.
Mr. James O. Nelson
Mrs. Lillian Nelson
New Leaf, II

Ms. Adrienne S. Newberg
Mr. Mark E. Newburger
Mrs. Cristin Newton
Ms. Barbara A. Nichols
Mrs. Brenda Nichols-Taylor
Mr. & Mrs. Howard I. Niederman
Ms. Diana L. Nielsen
Dr. Arthur G. Nikelly
Mr. Chitaka Nishikiori
Dr. Dasha D. Culic Nisula
Mr. Si Chang Noh
Ms. Kae Noonil
Ms. Therese M. Nordstrom
Mr. Cleveland Northcutt, Jr.
Mr. Leslie J. Novak
Ms. Marion J. Novak
Ms. Debra F. Novoselsky
Ms. Carol A. Nowak

O

Mr. Ajibola A. Obajimi
Ms. Maryann A. Oblak
Mrs. Barbara E. O'Brien
Mr. Arnold M. Ochakoff
Mr. James M. O'Connor
Ms. Patricia L. Odom
Mr. Bernard F. O'Donnell
Mr. Mark J. O'Donoghue
Ms. Suzanne E. Oehrlein
Mrs. Marie B. Ogden
Ms. Comfort Ogo Okpala
Mrs. Inez E. Okrent
Mr. Russell N. Oliver
Mr. Thomas E. Olkowski
Mr. Gregory J. Olsen
Ms. Irene T. Olson
Mrs. Patricia Lee Olson
Mr. Scott R. Olson
Ms. Chiyoko Omachi
Mr. Michael J. O'Mahony
Mrs. Pamela A. O'Neil
Ms. Janis O'Neill
Mr. Eugene Opalinski
Mrs. Renee Oppenheim
Mr. Frank A. Orfie
Mrs. Miriam L. Orlov

Mrs. Rena I. Orlov
Dr. Robert G. Orwin
Ms. Carol Ann Osborne
Mr. David M. Ostrowski, Sr.
Mr. Kermith Owens

P

Mr. & Mrs. Donald L. Packard
Ms. Patricia Helen Packard
Dr. Betty J. Paden
Mr. Gregory O. Paeth
Mrs. Lorraine X. Page
Mr. Bruno Pagliai
Rev. Max E. Paige
Mr. Sheldon H. Pais
Ms. Freddi Pakier
Mr. George P. Panagakis
Mrs. Dorothy R. Pannell
Ms. Wilma L. Panny
Ms. Julia K. Pantoga
Mr. Richard J. Panush
Mr. James Papademas
Mr. Richard E. Paplauski
Ms. Edna L. Pardo
Ms. Elizabeth Paris
Mr. William A. Parker, Sr.
Mr. & Mrs. Konrad Parker
Ms. Jennifer Parlier
Ms. Susan L. Parpart
Ms. Ann E. Parr
Ms. Marlene B. Pasdo
Mrs. Heather Patay
Mr. Michael J. Patrick
Mr. Roger John Patrick
Mrs. Dianne Patterson
Mr. Charles E. Patton
Ms. Natalie Pauls
Mr. Harry J. Pavela
Mr. Harold J. Pawlan
Dr. Paul U. Pawlik
Dr. David Pearl
Dr. Virginia H. Pearlman
Ms. Terri Pearson
Mr. John C. Pedroni
Mr. Robert L. Peete
Mr. Irwin B. Peitchel

Mr. Eugene E. Pence
Ms. Advie Peoples
Ms. Shelby J. Pera
Ms. Chrishanthie Perera
Mr. Francisco F. Perez
Ms. Juana M. Perez
Ms. Marlene Perfecto
Ms. Gail L. Permenter
Mr. Michael P. Perri
Ms. Carrie M. Perry
Mrs. Edna B. Perry
Mrs. Grace C. Perry
Mr. Peter A. Pervenecki
Mr. Raymond A. Peternell
Mr. James D. Petersen
Ms. Bertha Peterson
Ms. Mary J. Peterson
Mrs. Sheri M. Peterson
Ms. Mary Petrov
Ms. Dorothy E. Peven
Mr. & Mrs. Scott M. Pfeifer
Mr. John F. Pfister
Philip Achusim & Associates
Mr. Adam M. Phillips
Mr. Bernard J. Phillips
Ms. Brenda M. Phillips
Ms. Diane Phillips
Mr. Tommy G. Phillips
Mr. Frank A. Piacenti
Ms. Deborah A. Pickup
Ms. Maureen Piekut
Ms. Isabel Pierri-Isabelle
Ms. Susan L. Pilshaw
Ms. Millicent Pine
Mrs. Margaret L. Pinsker
Mr. Phillip F. Pinter
Ms. Joan C. Pintozzi
Mr. Robert J. Piraino
Mr. Paul J. Pitt
Mr. Randolph Pitts
Mrs. Judy E. Pivar
Ms. Frances M. Planer
Ms. Cheryl Z. Pleasant
Mr. Hilton R. Plein
Mr. Leroy P. Plier

Mr. Herbert H. Ploetz	Mr. Angel B. Quiaoit	Mr. Walter D. Riesing	Ms. Dolores Rosenbaum	Ms. Jeanette Salley
Dr. William H. Plotkin	Ms. Janice Quinonez	Ms. Dana Rifkin	Mr. Sheldon Rosenbaum	Mr. Richard M. Saly
Mr. Nicholas Pluta	Mr. Donald C. Quist	Ms. Judith E. Ringman	Mr. Edward Alan Rosenberg	Mr. Robert G. Sambol
Ms. Mary Podrazik	R	Mr. Thomas Z. Rinkach	Mr. & Mrs. Allan S. Rosenblum	Mr. Seymour Samet
Mr. Barry S. Pokorny	Mr. Seymour R. Rabens	Mr. John P. Riordan	Mr. Martin Rosenbush	Mrs. Vivian J. Samuelian*
Mr. David M. Polakoff	Mrs. Lee Ann Rabi	Mr. Dennis M. Rissman	Mrs. Rosalind N. Rosenfield	Mrs. Molly Sanchick
Mr. Robert J. Polarek	Mr. Patrick C. Racey	Mrs. Marea C. Rivers	Mrs. Rita Rosengarden	Mr. Frank J. Sandberg
Mr. Glenn Pollack	Mr. Michael J. Radziewicz	Mrs. Heather D. Robaszewski	Mrs. Rosanne C. Rosenthal	Mrs. Bernice K. Sanders
Mr. Howard A. Pollock	Mr. Alan H. Raffel	Ms. Carolyn Kay Roberts	Mrs. Ila Rosenzweig	Mr. Earl A. Sanders
Mr. Robert R. Polzin	Dr. Patricia A. Raftery	Mr. Henry J. Roberts Jr	Mr. Hersholt J. Rosman	Mr. Howard L. Sandifer
Mrs. Marilyn D. Pooler	Ms. Thelma G. Rainge	Mr. Robert W. Roberts	Ms Keri Lyn Ross	Ms. Linda Sands
Mr. Michael J. Porcaro	Mr. Eugene Rall, Jr.	Ms. Carolyn I. Robertson	Mr. Richard D. Rotberg	Ms. Stephanie K. Sanger
Ms. Alice M. Port Kornblum	Mrs. Julia R. Randolph	Ms. Sylvia A. Robertson	Mrs. Gloria S. Roth	Ms. Marsha Robbins Santelli
Mr. B. Paul H. Poschel	Ms. Barbara J. Raper	Ms. Virginia Robin	Ms. Velma E. Rouse	Ms. Tommye R. Sardin
Mrs. Ardella M. Powell	Ms. Frances R. Rapoport	Ms. Dorothy M. Robinson	Mr. Frank Bennett Rowder	Ms. Lynn Sarley
Mrs. Dian Powell	Ms. Cindy Rasmussen	Mrs. Flora G. Robinson	Dr. William A. Rowland, Jr.	Mr. William David Sarnoff
Ms. Shannon Poyer	Mr. Donald E. Rattner	Ms. Patricia J. Robinson	Mrs. Lillian Rubenstein	Ms. Julie Sass
Ms. Cheryl Y. Prater	Mr. Andre A. Rave	Mr. Richard B. Robinson	Mr. Allen Rubin	Mr. Kevin D. Sass
Mrs. Joan Casey Preer	Ms. Mary Emily Rechka	Ms. Valeria J. Robinson	Mr. Larry Bruce Rubin	Ms. Lois Verlene Scaife
Mr. Charles C. Pressley	Mrs. Jill A. Redder	Ms. Vickie Antoinette Robinson	Mr. Neal J. Rubin	Mr. Joseph D. Scelsi
Mr. David L. Pribyl	Ms. Irene Redman	Ms. Karen R. Robinson-Hill	Mr. Warren A. Ruby	Mr. Melvyn Schachter
Rev. Ronald E. Pribyl	Mr. Amos Reed	Mr. Frederick J. Rock	Mr. William C. Rudd	Mrs. Roberta I. Schachter
Mrs. Betty A. Price	Mrs. Sharon Y. Reed	Mr. Earl Rodney	Mr. Robert Rukin	Ms. Carol Schade
Ms. Nicole R. Principato	Mr. Robert F. Regan, Sr.	Mr. Matt Rodriguez	Mr. Edward L. Rule	Mr. Leslie L. Schain
Ms. Dora Prinz	Mr. James W. Regnier	Ms. Norma E. Rodriguez	Ms. Margaret C. Rung	Mr. John M. Schaller
Mr. Edward M. Pritikin	Mr. Howard E. Reicheneker	Mrs. Sandra M. Rodriguez-Cervenka	Dr. Dennis P. Rusche	Ms. Marjorie Schaller
Ms. Barbara R Prohaska	Mr. Andrew F. Reid	Ms. Nancy Mary Rodzon	Mr. Daniel J. Rushforth	Mr. Baron G. Schaub
Mr. Richard Prosten	Mr. Albert E. Reiff	Mr. Richard H. Roe*	Mr. Andrew E. Rusnock	Dr. Jerry S. Schechter
Dr. David L. Protess	Mrs. Gloria Mashkes Reifler	Ms. Sally Ann Roe	Dr. Floyd Russaw	Ms. Doris H. Scherer
Ms. Janice Protzmann	Mr. Donald Joseph Reilly	Mr. John Manago Rogado Jr.	Mr. Stanley D. Russell, Jr.	Mrs. Leah Scherer
Mr. Michael Provenzano, Sr.	Mr. John M. Remar	Ms. Helen F. Rogers	Ms. Lourdes Ruta	Ms. Shirley M. Schiff
Ms. Kim Prowell	Mrs. Madeleine Renaud	Mr. James C. Rogers	Mr. Thomas J. Rutkowski	Mrs. Mary C. Schiltz
Rev. Alonzo C. Pruitt	Ms. Velma R. Reumann	Ms. Lillouise Rogers	Mr. Robert W. Ryan	Ms. Judy P. Schindler
Dr. Frank J. Psota	Mr. Garold L. Reynolds	Ms. Rosena P. Rogers	Mr. Frank P. Rybinski	Mr. Dennis Schlagheck
Mr. Peter Psychogios	Mrs. Olive L. Rhodes	Ms. Raquel Roin	Ms. Kathleen Ryg	Mr. William Schlegl
Ms. Suzanne Lynn Ptack	Dr. Gunther Rice	Mr. Kenneth J. Rojek	Ms. Sandra Ryndak	Mr. Frederick H. Schmidt
Ms. Bhapinder Puri	Mr. John Francis Richards	Mrs. Carol Rojo	Ms. Diane M. Rzasa	Mrs. Carile L. Schnabl
Mr. Cecil V. Purnell	Mr. David Richardson	Ms. Janis Louise Romancik	S	Mr. & Mrs. Herbert Schnitzer
Mrs. Essie M. Purnell	Mr. Fonzie Richmond	Ms. Ravanna M. Roper	Ms. Linda Sabanas	Mrs. Miriam S. Schoenberg
Mr. Fred C. Purnell	Mr. James D. Richmond	Mr. Donald Rosanova	Prof. Arthur J. Sabin	Mr. & Mrs. Mark K. Schoenfield
Mr. Max D. Puyanica	Mr. Jack S. Richter	Mrs. Edith Rose	Mrs. Miriam C. Sack	Ms. Virginia Christine Schoffelman
Ms. Elsie C. Pyles	Mr. Thomas E. Rickert	Mr. Ernest E. Rose	Ms. Lisa Sago	Mr. Michael J. Scholefield
Q	Ms. Luise Riedemann	Ms. Susan Rose	Ms. Quintina Sahagun	Ms. Joan M. Scholl
Ms. Pauline Quan	Mr. Jerald Martin Rieger	Ms. Vivian C. Rosen	Mr. Ronald M. Sahara	Ms. Holly C. Scholz
Mr. Ronald A. Quattrin	Mr. Leo Rienks	Mr. & Mrs. Bertell Rosenbaum	Mrs. Carol Salinger	Mr. Elie Schreiber

Honor Roll of Donors

Friends

\$1 - \$99 (continued)

Ms. Pearl S. Schriber	Mr. Samuel M. Showel	Mr. Gary Slutsky	Mrs. Mary R. Sordel	Mr. Curtis Nelson Strommen
Mr. Harold C. Schroeder	Ms. Carolee Shudnow	Mr. William Smallwood	Mr. Arthur D. Sparks	Mr. Eddie Strong
Mr. William C. Schu	Mr. Irwin R. Shudnow	Mr. Frank Smeriglio	Mr. James A. Sparling	Ms. Kimberly P. Strong
Ms. Kathleen Schulz	Mrs. Cecille Shulman	Mr. Thomas E. Smiley	Mr. Alan G. Spector	Mr. F William Stuart
Mr. Scott Schulz	Ms. Barbara Shuman	Dr. Allen J. Smith, Sr.	Mr. Solomon E. Spector	Mrs. Dorothy E. Stubel
Mr. Ralph M. Schure	Mrs. Kass F. Sigal	Mrs. Alma I. Smith	Mr. Thomas Spitz	Ms. Michelle Stuercke
Mr. Allen B. Schwartz	Ms. Leah Silber	Ms. April Rose Smith	Mr. Eric D. Spitzer	Ms. Shirley Jean Sturgies
Mr. Harry R. Schwartz	Mr. Melvin Harry Silverbrandt	Mr. Benjamin J. Smith	Mr. George Splawski, Sr.	Ms. Carol A. Styka
Mr. Julian Schwartz Sr.	Mr. Myron R. Silverman	Ms. Brenda F. Smith	Mr. Robert A. Spokas	Mrs. Nicoleta D. Sucacin
Mr. Marshall Schwartz	Mr. Sidney H. Silverman	Mrs. Carolyn A. Smith	Mr. Stephen E. Squires	Ms. Dynah Sufalko
Mr. Morris Schwartz	Aliza Silverstein, CPA	Mr. Charles J. Smith	Mrs. Susan St. Onge	Mrs. Penny J. Sugarman
Mrs. Myrna M. Schwartz	Mr. Robert M. Silverstone	Ms. Chrysolia E. Smith	Ms. Lorraine Stachowski	Mr. Slavomir Steven Surak
Mr. Richard D. Schwartz	Mr. James Simich	Mr. Donald N. Smith	Mr. Raymond Stahl	Mr. William J. Swade
Mr. Steven Schwartz	Mr. Michael Simkin	Mr. Emeryle V. Smith	Ms. Margo Stanek	Ms. Arlene A. Swanson
Ms. Leslie Schwartzman	Mrs. Jacqueline H. Simmons	Ms. Glen Sue Smith	Ms. Mary E. Stangle	Mr. Dorsey T. Swanson
Mr. David R. Schwingbeck	Mrs. Miriam Simmons	Ms. Gwendolyn E. Smith	Mr. Daniel S. Stanovich	Mr. George Swanson
Mr. Edward Scott, Jr.	Ms. Helen Simms	Mr. Henry F. Smith	Mr. James E. Staples	Mr. Thomas Swanson
Ms. Karola J.P. Scott	Mr. Jerome D. Simon	Mrs. Houstine A. Smith	Ms. Carol C. Staszkievicz	Ms. Zenora E. Swanson
Mr. Lloyd Seidman	Mrs. Phyllis M. Simon	Mr. Joseph Smith, Jr.	Mr. James S. Stavish	Mr. Edward H. Swartz
Mrs. Hatsune A. Sekimura*	Mrs. Rita L. Simon	Mr. Joseph M. Smith, Jr.	Mr. Robert B. Stearns	Ms. Siham G. Sweiss
Mr. Robert W. Seneco, Jr.	Mrs. Ronit Simon	Dr. L. Shelbert Smith	Ms. Patricia L. Stebnicki	Ms. Gail M. Swardlik
Ms. Naomi Serotoff	Ms. Sherry Simon	Mr. Lambert G. Smith, Jr.	Mr. Stanley W. Stec	Mrs. Murrell P. Syler
Mariah Y. Seton, Ed.D	Dr. Helen Simons	Ms. Lucreia M. Smith	Ms. Jane Stedman	Mr. Jerome Szewczyk
Ms. Charmaine L. Sevier	Mr. Floyd R. Simpson, Jr.	Mr. Malvin W. Smith	Mr. Samuel C. Steele	Mr. Fred T. Szum
Mr. Lewis R. Sexton	Mrs. Julia Sims	Ms. Marguerite Smith	Mrs. Bernice H. Stein	T
Ms. Marilyn F. Sexton-Mason	Ms. Rita Singer	Robert Smith, Ed.D	Mr. Lloyd Sherwin Stein	Dr. Edith S. Taber
Mr. George F. Seyk	Ms. Roberta Singer	Mr. Stanley R. Smith	Mrs. Shirley Steinberg	Mr. Rex M. Takahashi
Ms. Gloria Seymour	Mrs. Rosalie A. Singer	Ms. Vanessa C. Smith	Mr. Stephen J. Steininger	Mr. Kenneth A. Talac
Ms. Marian B. Shaffer	Mr. Donald L. Siplon	Ms. Zena B. Smith	Ms. Lorian Stein-Schwaber	Mr. Keshar Tamrakar
Mr. Barry Shafran	Mrs. Bernice Sitkoff	Mrs. Doris M. Smothers	Mr. Robert J. Stelton	Mr. Victor Tanabe
Mr. John N. Shahan	Mrs. Katrina F. Sivals	Mrs. Geraldine Smothers	Mr. Martin Stensing	Mr. James J. Taormina
Mr. Howard S. Shapiro	Mr. Walter J. Skiba	Ms. Mary J. Smutny	Mr. Michael Patrick Stenson	Ms. Lucille Tarvin
Ms. Donna Jean Shavers	Mr. Gerald Evert Skoglund	Mr. Christopher M. Snider	Mr. Lawrence J. Stephens, Jr.	Ms. Cheri Tatar
Mrs. Marian Shaw	Ms. Nicole Christine Skowronski	Mr. Harry Snider	Mr. Jerzy W. Stepnowski	Ms. Marjorie J. Tauber
Mrs. Zvia Sheinman	Ms. Xenia D. Skworikov	Ms. Renee Snow	Mr. Richard S. Stern	Mr. Myron Taxman
Mrs. Margie Shender	Mr. Arthur Richard Slaters, Jr.	Mr. Calvin Snyder	Mrs. Penny Sternshein	Ms. Helen Taylor
Mr. Sherwin Shenfeld	Mr. Thomas Robert Slavicek	Ms. Helene E. Snyder	Ms. Lianne O. Stevens	Mr. James F. Taylor
Mr. Levi B. Sherman	Mr. Robert I. Slaw	Ms. Annette D. Sober	Ms. Sharon Stevens	Mrs. Mary A. Taylor
Mr. Benedict Sherpetis	Mr. F. Lee Slick	Mr. Joseph Socol	Mr. Joffre L. Stewart	Ms. Sharon A. Taylor
Mr. Jon A. Shidler	Mr. John Sliwa	Mr. Henry R. Sokalski	Mr. Kenneth A. Stiff	Mrs. Cynthia Taylor-Modeste
Mr. Gerald N. Shields	Mr. William B. Sliwa	Mr. David Jeffrey Solar	Mr. Michael J. Stineman	Ms. Kathryn M. Tecza
Ms. Sandra F. Shifrin	Mrs. Emily Sloane	Mrs. Florence Solin	Mr. Wilson C. Stockey	Mr. Jan Teetsov
Mr. & Mrs. Allen H. Shiner	Mr. Sheldon Slotnick	Mr. Myron D. Solomon	Ms. Annette H. Stokes	Ms. Mary Ellen Telford
Mr. Steven L. Shoub	Ms. Marsha K. Slotta	Mr. Edward M. Sonkin	Mr. Myron Stoller	Captain Kenneth Tellier
Mr. Derek C. Shouba	Ms. Georgina Sluka-Ozga	Mrs. Hyunchoo Sora	Mr. Nils K. Strand	Mrs. Thelma K. Tenenberg

Mr. Frank A. Tenuto
 Mr. James Edward Terrill
 Mrs. H. Myrsini Terzis-Karkazis
 Mr. Walter W. Theefs
 Ms. Mary J. Thelander
 Ms. Schmetta Thigpen-Morrow
 Mr. Edward C. Thoele
 Ms. Barbara E. Thomas
 Mr. Carrolton Thomas
 Ms. Elaine Thomas
 Mr. Shaji Thomas
 Ms. Billie Jeanne Thompson
 Mr. Dean W. Thompson, Jr.
 Ms. Diane M. Thompson
 Mr. William D. Thomson
 Mr. Donald E. Thurston
 Ms. Edythe M. Tillman
 Mr. Jack C. Tinney
 Mrs. Karen L. Tipp
 Mr. & Mrs. Gregory P. Tipps
 Mr. James R. Tobin
 Dr. Mary Todd
 Mr. Lawrence Todryk
 Mr. Walter G. Toekelt
 Mr. John A. Toillion
 Ms. Anita J. Toliver
 Mrs. Jamie P. Tolliver
 Mr. Zygmunt Tomczuk
 Mr. Carl S. Tomlinberg
 Ms. Avise B. Tomlin
 Ms. Joan L. Tornheim
 Ms. Ann Tovella
 Ms. Giao C. Tran
 Mr. Richard B. Traugott
 Mr. Terrence Tringle
 Ms. Shirlee M. Tripp
 Mr. Devendra Trivedi
 Mr. Albert E. Trock
 Mr. John T. Trotta
 Ms. Dorothy Troubb
 Ms. Molly T. Troupe
 Ms. Sharon Trubitt
 Mr. Morris Tuckman
 Mr. Steven L. Tuma
 Ms. Grace K. Tung

Mrs. Rita Y. Tung
 Mr. Daniel A. Tunick
 Ms. Bobbette Turner
 Mr. Don A. Turner
 Ms. Florida L. Turner
 Rev. Walter L. Turner
 Mrs. Millicent R. Turner-Nuno
 Ms. Tina Q. Tutt
 Mr. Jerry F. Tvdik
 Mr. Randy D. Twilley

U

Mr. Kenneth D. Uding
 Mr. Hunt H. Unger
 Mr. David Urbanski
 Mr. Peter Urso
 Mrs. Roberta Usher-Fields
 Mr. Sam C. Utschen

V

Mr. Vito Val
 Mrs. Sheila E. Valesano
 Mrs. Marianne M. Valvoda
 Ms. Suzanne Carol Van Dillen
 Mr. John Van Eenige
 Ms. Geraldine A. VanDeKreke
 Ms. Ruth Vandervort
 Ms. Juliet VanEenwyk
 Mr. Scott Vankerkvoorde
 Ms. Karen A. Varsek
 Ms. Jane E. Vaupel
 Mrs. Pamela E. Hill-Veal
 Ms. Margaret Velasquez
 Ms. Marilyn Renee Velez
 Ms. Diane Vetrovec
 Mr. Mark K. Vevang
 Mrs. Claire S. Vickman
 Ms. Jean L. Victor
 Mr. Glenn P. Viernes
 Mr. Vincent A. Vincent
 Ms. Barbara Vines
 Mrs. Greta Vinzant
 Mr. Rudolph Vogel
 Mr. Dwight J. Vorpahl
 Mr. Andrew C. Vrba
 Mr. Richard E. Vukson

W

Ms. Ernestine Waddy
 Mr. Christopher J. Wade
 Mr. Frank A. Wadsworth
 Mr. Robert S. Wagman
 Ms. Betty J. Wagner
 Mrs. Carol L. Wagner
 Mr. Shyam S. Wahi
 Ms. Dolores Wainauskis
 Ms. Arleene Wajda
 Mr. Irving Walanka
 Mr. Albert Robert Walavich
 Ms. Lee B. Walker
 Mr. Smith D Walker
 Mr. Alan S. Wallace
 Mrs. Charlotte G. Wallk
 Mrs. Joan V. Walls
 Ms. Rhonda M. Walls
 Mr. Kenneth Walters
 Mrs. Luefader K. Walton
 Mr. Lawrence E. Wankovsky
 Ms. Leslie S. Ward
 Mr. Sydney Ward
 Mrs. Jean Warner
 Mr. Scott J. Warner
 Ms. Willa P. Warr
 Mr. Bradley Warren
 Ms. Merle D. Warshausky
 Mrs. Alma F. Washington
 Ms. B. Faye Washington Davis
 Ms Diane Washington
 Ms. Sharon L. Washington
 Mr. Willard J. Wasson
 Mr. Ben Goro Watada
 Mrs. Barbara Watson
 Ms. Carol R. Watson
 Ms. Cheryl D. Watson
 Rabbi Burton H. Wax
 Mr. & Mrs. Jerry Waxler
 Mrs. Gwendolyn Weathers
 Mrs. Dorothy R. Weathersby
 Mr. Charles D. Weaver
 Mr. Thomas A. Webb
 Dr. Elizabeth A. Weber
 Mr. John P. Weber

Mrs. Arlene M. Weinberg
 Mrs. Sharon R. Weinblatt
 Mr. Ralph J. Weinman
 Samuel Weinstein Family Foundation
 Ms. Adela Weinstein
 Mr. & Mrs. Alan E. Weinstein
 Mr. Donald D. Weinstein
 Mr. Franklin S. Weinstein
 Mr. Russell H. Weis
 Mr. Sidney A. Weiskirch
 Mr. Alan Weisman
 Mr. Howard A. Weiss
 Mr. Ronald A. Weiss
 Mrs. Bernice Weissman
 Mrs. Gloria Gray Weissman
 Rabbi Don Well
 Mr. Marshall Weller
 Ms. Laurel A. Wells
 Ms. Renee T. Wells
 Mr. Sheldon Welstein
 Mr. & Mrs. Ralph F. Weltzin
 Ms. Marguerite Wendell
 Mr. Charles A. Wentling
 Mr. Frank M. Werderitsch
 Mr. John M. Weseloh
 Mr. William Fred Westerman
 Mrs. Trudi Westwood
 Louis Wexler Charitable Foundation
 David E. Whale, Ed.D
 Ms. Sherry E. Wheeler
 Mrs. Dolores P. White
 Mr. James A. Whitsell
 Mr. & Mrs. Theodore Whittier
 Mrs. Jeanne L. Wiatr
 Mr. Daniel G. Wickell
 Mr. Luke Z. Wicks
 Mr. & Mrs. Alexander Wilde
 Mrs. Matilda A. Wilhelm
 Mr. Donald R. Wilk
 Dr. Florentine Wilk
 Mr. Michael L. Wilk
 Ms. Lydia I. Wilkens
 Mrs. Jean L. Wilkie
 Mrs. Betty H. Williams

Ms. Christine E. Williams
 Mr. Montague C. Williams
 Major Oliver A. Williams
 Ms. Roma O. Williams
 Ms. Victoria Williams
 Ms. Barbara J. Williamson
 Ms. Catherine Williamson
 Mrs. Renee C. Williams-Whitfield
 Ms. Diana B. Wilson
 Mr. James W. Wilson
 Mr. Rutherford Wilson
 Dr. Spencer A. Wilson, Jr.
 Mr. Thomas Q. Wilson
 Mrs. Sharon R. Wilson-Taylor
 Ms. Carol A. Wingeier
 Ms. Loretta Wingfield
 Ms. Noreen Wingham
 Mr. Alvin C. Winograd
 Mr. Martin Winograd
 Mr. Brian Wis
 Mrs. Judith Wise
 Mr. Phillip A. Wisecup
 Mr. Aaron Wishnoff
 Ms. Cheryl Ann Wisniewski
 Mr. Darryl W. Wisniewski
 Mr. David Wisniewski
 Mrs. Augustine C. Witt
 Mr. Terrence G. Witt
 Mr. Timothy J. Witte
 Mr. Robert R. Wixom
 Ms. Rose A. Wlos
 Ms. Jan E. Woelffer
 Mr. George L. Woelflin
 Mr. & Mrs. Bruce G. Wolfe
 Mrs. Barbara L. Wolfson
 Mr. & Mrs. Hymen J. Wolinetz
 Mr. Maurice J. Woll
 Mrs. Helaine Woloshin
 Mr. Ronald K.W. Wong
 Ms. Judy B. Wood
 Mr. Richard Woodfork, Jr.
 Mr. Richard Woodring
 Mr. Wilbourne F. Woods
 Dr. Robert E. Wooten, Sr.
 Felicia Wordlaw-Curtis

Honor Roll of Donors

Friends

\$1 - \$99 (continued)

Ms. Goldie I. Wosk	Ms. Joanne E. Zienty
Ms. Dorothy A. Wreschnig	Mr. Roger D. Ziff
Ms. Denise Wright	Mr. Robert R. Zimmerman
Mr. Edward L. Wright	Ms. Marcia C. Zmuda
Ms. Pammela J. Wright	Rabbi Isreal Zoberman
Mr. Pope W. Wright	Mr. & Mrs. Thomas D. Zoells
Mr. Stuart L. Wright	Ms. Kathleen A. Zottmann
Mr. Richard Wug	Mr. Bill J. Zouras
Mr. Ricky L. Wuorenma	Dr. David H. Zuckerman
Ms. Mary Wygonik	
Ms. Donna Wynbrandt	

Y

Mr. Ramon Yadgar
Mrs. Merrill Yalowitz
Ms. Kimii N. Yamauchi*
Mr. Murvan Yarbrough
Mrs. Miriam Yashon
Mr. Hiroshi G. Yasutake
Mr. Joe F. Ybarra
Mr. John M. Yonan
Ms. Emerald Young
Mrs. Mary E. Young
Ms. Mattie C. Young
Ms. Nancy L. Young
Ms. Sonya Yoshida Young
Mr. Terry Younglove

Z

Mr. Tryphon Zahareas
Mrs. Nancy C. Zajano
Mr. Manley L. Zanco
Mr. Donn D. Zawis
Mr. James M. Zdunek
Mr. Frank E. Zedeck
Ms. Darlene Zeier
Mr. Peter G. Zekios
Mrs. Myrna L. Zelin
Mr. Blair P. Zell
Mr. Steven T. Zenaty
Ms. Bardha Zendeli
Mr. Craig B. Zenner
Mr. Deming Zhou
Mr. Vincent J. Ziarko
Mr. David H. Ziegler

Matching Gifts Organizations 2005

The following corporations participated with matching gifts during fiscal year 2004-2005. The University is grateful to those individuals and companies who made these gifts possible.

3M Company	Oracle Corporation
ABN Amro LaSalle Bank	Pharmacia & Upjohn Foundation
Abbott Laboratories	Philip Morris Incorporated
Allstate Insurance Company	The Procter & Gamble Fund
Altria Group, Inc.	S. C. Johnson & Son, Inc.
American Express Foundation	SBC Foundation
Ameritech Illinois	Siemens Medical Solutions
Ameritech SBC	USA, Inc.
Amerus Group	Square D Foundation
Automatic Data Processing, Inc.	State Farm Companies
BANK ONE	Foundation
Bank of America - Illinois	UNOCAL Foundation
Bankers Life & Casualty	USG Corporation
The BF Goodrich Company	Union Pacific Corporation
The Boeing Company	Walt Disney Company
CSG Systems, Inc.	Foundation
The Capital Group Companies	Washington Mutual Foundation
Caterpillar Inc.	Wells Fargo Foundation
Chicago Tribune Foundation	
Coleman-Fannie May Foundation	
Deloitte & Touche	
Ernst & Young LLP	
Exelon Corporation	
Exxon Education Foundation	
Ford Motor Company	
General Electric Company	
W. W. Grainger, Inc.	
H. J. Heinz Company Foundation	
HSBC - North America	
Harris Bank Corporation	
The Hartford Insurance Group	
IBM Corporation	
Ilex Corporation	
Illinois Tool Works Inc.	
Knight-Ridder, Inc.	
May Department Stores	
Company Foundation	
Merrill Lynch & Co., Inc.	
Microsoft Corporation	
Morgan Stanley Foundation	
New York Times Co. Foundation	
The Northern Trust Company	
Novartis US Foundation	

Faculty and Staff Campaign, Fiscal Year 2005

The faculty and staff listed here go above and beyond the call of duty by sharing their personal treasures in order to help their students reach new levels of success.

Ms. Joni Lee Abrams	Prof. Michael Ensdorf	Ms. Loretta R. Lindsey	Dr. Peter Sorensen
Ken Adams	Ms. Ann Epstein	Ms. Louise Love	Mr. Stephen Squires
Mr. Ram Advani	Ms. Laura J. Evans	Dr. George Lowery	Ms. Miriam St. Jon
Mr. John Allerson	Prof. Alonza L. Everage	Ms. Eugenia Mackall	Ms. Jen M. Stevenson
Mr. Joe Ament	Ms. Susan Fay	Ms. Michelina Mantas	Mr. Jerome Szewczyk
Mr. Steven Balkin	Dr. Howard Felder	Dr. Rudy T. Marcozzi	Mr. Eric Tammes
Mr. Fred Barney	Ms. Adrienne Field	Mr. John R. McClelland	Mr. Keshar Tamrakar
Mrs. Kathaleen Bates	Mr. Robert Fitzpatrick	Ms. Mary D. McDonnell	Ms. Cheri Tatar
Mr. Brett A. Batterson	Dr. James Gandre	Mr. John N. Metzgar	Ms. Marjorie J. Tauber
Ms. Pamela Kimmel Becker	Dr. Stacy Garrop	Mr. Steven A. Meyers	Ms. Helen Taylor
Dr. Albert Bennett	Mr. Steven Anthony George	Dr. Chuck Middleton	Ms. Elizabeth A. Thomas
Ms. Linda Berna	Ms. Karen Gersten	Ms. Michele Mika	Ms. Diane Vetrovec
Mr. Michael Best	Dr. Kim Gibson-Harman	Mr. David B. Miller	Ms. Betty Wagner
Mrs. Kathleen Bliss	Mr. Russell Goeltenbodt	Dr. Thomas J. Minar	Dr. & Mrs. Rolf A. Weil
Ms. Rosemary M. Blyth	Ms. Kimberly Gosell	Don A. Nelson, Ph.D.	Prof. Lynn Y. Weiner
Mr. Gerald Bober	Ms. Clara Gong	Dr. Seymour Patinkin	Ms. Susan Weininger
Dr. Barbara T. Bowman	Ms. Hope Green	Mr. Nicholas Pluta	Mr. David Werner
Ms. Denise Bransford	Dr. Jonathan Green	Dr. Toni Potenza	Ms. Joan White
Mr. Mickey Brazeal	Mr. Patrick M. Green	Mr. David L. Pribyl	Mr. Brian Wis
Ms. Ursula Brooks	Dr. & Mrs. Theodore L. Gross	Dr. Christopher R. Reed	Mr. Phillip A. Wisecup
Ms. Carolyn Brown	Mrs. Linda Gunden	Dr. J. Bradley Reese	Mrs. Tanya L. Woltmann
Ms. Cozette Buckney	Ms. Sarah G. Hamilton	Mr. Joseph P. Regan	Mr. Richard Woodfork, Jr.
Ms. Pamela Butts	Mr. Michael Helford	Dr. Pamela Trotman Reid	Prof. Raymond E. Wright, Jr.
Mr. George Carter	Mrs. Mary Hendry	Mr. Paul J. Reis	Mr. Terry Younglove
Ms. Laurie Cashman	Mr. Juan C Hernandez	Ms. Beth Reissenweber	Ms. Bardha Zendelli
Ms. Sandra K. Chapman	Ms. Phyllis Hill	Ms. Mary Beth Riedner	
Ms. Lisa Chico	Mr. William Host, Jr.	Dr. Leonard S. Robins	
Ms. Lauren Chill	Mr. D. Bradford Hunt	Ms. Susan Rohde	
Chris J. Chulos, Ph.D	Ms. Laura Janota	Ms. Julianne Rowen	
Mr. Mike Coughlin	Ms. Linda D. Jones	Ms. Margaret C. Rung	
Ms. Patricia Ann Cronin	Ms. Gwen Kanelos	Ms. M. Angela Ryan	
Ms. Karen Cullotta	Mr. Edmund Kantor	Ms. Linda Sands	
Mr. Kevin J. Cuttone	Mr. Thomas R. Karow	Ms. Lynn Sarley	
Mr. Evgeny Dantsin	Ms. Laura Kehoe	Ms. Mary Ellen Schiller	
Mr. Joseph D. Davis	Prof. Thomas Kersten	Mr. David D. Schrader	
Ms. Donna L. DeMille	Mr. Douglas G. Knerr	Ms. Marian Schranz-Messaris	
Mr. Mike Dessimoz	Dr. Alan G. Krabbenhof	Ms. Anna Marie Schuh	
Mr. Jon DeVries	Mr. Henry Kurek	Ms. Marilyn F. Sexton-Mason	
Ms. Susan Dudish-Poulsen	Mr. Gary F. Langer	Dr. Bernard A. Sherman	
Dr. J. Michael Durnil	Mr. Edward J. Lannon	Mr. Derek C. Shouba	
Ms. Judith Dygdon	Mrs. Elizabeth Latimer	Mrs. Jeanette Zwicky Simon	
Ms. Judith A. Ebenhoeh	Dr. Ludmila K. Lazar	Ms. Roberta Singer	
Ms. Lisa Encarnacion	Mrs. Dawn Lindquist	Mr. Nick Solano	



Roosevelt University, Room 805
430 S. Michigan Avenue
Chicago, IL 60605-1394

Address Service Requested

Nonprofit Org.
U.S. Postage
PAID
Chicago, Illinois
Permit No. 6932

SAVE THE DATE!



ALUMNI WEEKEND 2006 FRIDAY & SATURDAY, APRIL 28 AND 29

Join your fellow alumni for an activity-packed weekend in Chicago
to celebrate Alumni Weekend 2006

Visit www.roosevelt.edu/alumniweekend2006 for more information about this special weekend
in Chicago and watch your mailbox for official information in early February 2006.